COLONIST TELEPHONES

Advertising	E empire 4114
Business Office	E empire 4114
Circulation	G ardner 1612
Job Printing	G ardner 1241
Editorial Rooms	E empire 4111
Social Editor	E mpire 3311

The Daily Colonist.

(ESTABLISHED 1858)

WEATHER FORECAST

Victoria and Vicinity—Cloudy in morning with occasional light showers becoming partly cloudy in afternoon. Wind light to moderate. Little change in temperature.

Temperatures Yesterday—Maximum 57 minimum, 46; maximum on the grass, 45.

Sunshine Yesterday—6 minutes.

NO. 129—EIGHTY-SEVENTH YEAR | VICTORIA, BRITISH COLUMBIA, SUNDAY, MAY 13, 1945 | THIRTY-TWO PAGES

Russians Capture 700,000

Veterans Returning Home Soon To Be Followed by Thousands

LONDON, May 13 (Sunday) (AP). —Russian armies have captured more than 700,000 enemy troops and 63 Nazi generals in mopping up scattered resistance in the Eastern Front since Germany's unconditional surrender Tuesday, Moscow said last night.

Thousands of these troops were being most enslaved by the Red Army. They were bound for Russia for the work of restoring ruined Nazi cities, villages and factories. "Before them was a mirror of idle punishment," the Soviet newspaper Izvestia said.

The only area on the Eastern Front where some German troops still resisted was in Czech-Moravia and Austria. But three Russian armies, had closed a ring around the last remnants of Field Marshal Ferdinand Schoerner's "middle army group" in Czech-Moravia and the trapped Germans were being rounded up in a 200-square-mile pocket.

In Austria, another Soviet army was clearing dispersed units of Nazi Gen. Otto Wrochler's Army from hideouts in the Austrian Alps, but the last enemy surrender-resisters in the Alps countries, were giving up the fight and surrendering.

In Czecho-Slovakia and Austria, a total of 475,000 German captives had been counted. Along with this prisoner haul taken from Latvia to Czechoslovakia, the Russians had dropped quantities of equipment and supplies.

Moscow's nightly war bulletin gave no fresh news of fighting advances, but reported that the German surrender in the Baltic pockets near and northeast of Danzig and Gdynia and on the Danish island of Bornholm, off Sweden's southeastern tip, had been completed. A total of 80,846 captives, including 12 generals, were dredged into cages.

On the Courland Peninsula of Latvia, other Russian forces were continuing the round-up of the remnants of 30 trapped Nazi divisions, and the bag exceeded 145,000 men, including 28 generals, Moscow said.

Vanguard of thousands of Canadian troops, who have given years of sacrifice and hardship to the victorious campaign in Europe, are the soldiers above, pictured as they arrived in a Canadian port and waited impatiently to disembark. Thousands of Canadian homes are waiting now for official word that demobilization is under way, and have given long service overseas. Thousands of Canadian homes are waiting now for official word that demobilization is under way, and that loved ones will soon be home again.

—Canadian Press Photo

From Europe Day by Day—

(THE TIMES, London)

News and comment on international events, selected from the Times this day published on the thirty-fifth anniversary of the general strike with The Vancouver Daily Province.

Thursday, 1945 by Random Cox

LONDON, May 12—More than three and half years of total war in Europe has made it easier, says The Times editorially today, for retreat perspectives and implications of the Battle of Britain.

As Premier Churchill had reminded the nation, Japanese power for aggression must be destroyed if the most populous and richest lands of Asia are not to be the seething ground for future conflicts.

The Allies have made a good beginning and the capture of Rangoon has been more than providentially timely. Damage done there can be quickly repaired and Allied air fleets will no longer have to make such long flights to carry supplies.

The Burmese army, which the Japanese formed, proved a broken reed. In the end it came over to the British and harrassed the retreating enemy on every hand.

Fresh vision took open before the Southeast Asia Command. Within measurable time, Burma will be the springboard for fresh attacks on the falling power of Japan.

The French Government will operate in the occupation of Indo-China. Nearby India, the Andaman Islands offer possibilities which no doubt have been studied by the Supreme Commander.

On the question of a dredged between the Allies on Poland's future government, The Times says no decisions has yet been taken for reopening discussions closed in San Francisco. Premier Churchill is awaiting the return of Foreign Secretary Eden. There have been several exchanges of views between the Prime Minister and Marshal Stalin.

It may be recorded that three of the arrested labor leaders had their names substituted in good faith by the British Government, in advance as possible negotiators for the formation of a new national government in Warsaw (General Okulicki), against whom the Russians make serious charges, was not one of these three.

TODAY'S FEATURES

Candies	Page 13
Cotherstone on Bridge	Page 13
Editorials	Page 4
Finance	Page 17
Radio Programs	Page 17
Shipping and Travel	Page 17
Social—Notes	Page 12
Sport	Pages 12, 14
Theatres	Page 13
Women's Clubs	Page 7

Overseas and Farm ..... Page 10

Poor Stowing Among Causes Of Ship Blast

OTTAWA, May 12 (CP)—Transport Minister Chevrier today announced an investigation into the explosion of the freighter Greenhill Park in Vancouver Harbor, March 6. He indicated the accident resulted from improper stowage of combustible, dangerous and explosive materials, and the ignition thereof by a lighted match.

The formal report on the Government inquiry into the explosion which resulted in eight deaths could have been prevented if there had been proper stowage with supervision by a responsible ship's officer and proper measures to guard against fire by complete prohibition of smoking.

The report, named five persons who, it was found, contributed to the casualty and were censured. They were K. M. Montgomery, acting manager, A. B. Call, marine superintendent, C. T. Howard, superintendent, Chief Petty Officer A. P. Mordfield and Port Warden C. R. Biasetti.

The report said one or more longshoremen were also at fault, and added "The dockworker, John Alston Wraith, was not a party to the proceedings, but upon his own admission, we think he was gravely in default."

The report was signed by Mr. Justice Sydney Smith commissioner, Capt. Samuel Robinson and Hugh C. Robinson, assessors.

VANCOUVER, May 12 (CP)—Official penalizing of five men censured in the report is unlikely, according to legal opinion in Vancouver. Possibility is seen that transport regulations for shipping may be amended as a result.

Opinion was expressed among shipping men here that the report left unanswered a number of questions of vital interest on the Vancouver waterfront.

Assumption is that the report will close the matter as far as penalties go, with none of the officers concerned named in the case losing their official tickets.

London Revels In Relaxation

LONDON, May 12 (CP)—Tens of thousands of Londoners left the capital to spend the first victory weekend at the seaside and escape a heat wave which sent the temperatures to 86 degrees.

Parks, pools and the Thames picnic grounds were jammed. Many pubs ran out of beer.

Pescetime gaiety returned to Brighton and other seaside resorts, where promenaders were brightened by Summer dresses.

Paving Way for Thailand Attack

CALCUTTA, May 12 (CP)—British air forces, flying from their base at newly won Rangoon, behind the enemy lines, attacked Japanese yesterday to clear the way for the invasion of Thailand and Malaya.

Land forces neared Thailand's border east of Tenngao ran into stubborn resistance, however, as they bounded the eastern frying in quil Burma.

The Southeast Asia Command headquarters communique today reported that planes of the Eastern Air Command had laid mines in enemy waters.

ADVANCED A.L.I.S.D. HEADQUARTERS, Burma, May 12 (Reuter)—British Fourteenth Army troops, racing against time to spin up the Japanese remnants west of the Mandalay-Rangoon line before the monsoon comes, were meeting opposition in their drive down the east bank of the irrawaddy from Prome, it was reported here today.

In the parts of Burma now being occupied by the advancing Allied armies, Burmese guerrilla had been fighting for several months, aided by Allied officers and often confronting their attacks with Allied air blows.

Report Himmler Nur In Hands of Allies

NEW YORK, May 12—C.B.S. reported from Paris today that Heinrich Himmler "is now reported to be in our hands."

"Himmler is understood to have been held by Admiral Doenitz in the Flensburg area under house arrest, and Doenitz is now believed to have handed him over to British forces in that area," the broadcast said.

Mother of Mother's Day Happy in Life's Twilight

PHILADELPHIA, May 12 (AP)—Anna M. Jarvis is old and blind and too enfeebled to worry greatly over scheme of observance, Mother's Day, which she founded and incorporated 31 years ago.

Miss Jarvis, 81, a patient at the Marshal Square Sanatarium in nearby West Chester, has forgotten much about those long years of bitter feuds with florists, the greeting-card industry and the candy makers "who tried to distort the real meaning of Mother's Day."

"She's become mellow and happy most of the time in knowing that Mother's Day is firmly enough established in us an with out her prodding," Howard S. J. Stokel, chairman of the Anna M. Jarvis memorial committee, said.

"But she was a real scrapper in her prime, and she didn't live to be recalled her many fights in court and act against what she calls commercialization of her holiday she began.

An honest, attractive woman of deeply sentimental nature, Miss Jarvis started the Mother's Day movement in 1905 in tribute to her late mother, Mrs. Anna Reeves Jarvis.

On May 7, 1914, a joint resolution was passed in the United States House of Representatives designating the second Sunday in May in honor of mothers. This date also is observed in Canada.

Vision of Enduring Peace Implicit in Every Voice Heard at Conference

By SANDHAM GRAVES
Editor of The Daily Colonist

SAN FRANCISCO, May 12 — The United Nations Conference on International Organization adjourned today for its third week-end recess secure in the knowledge that steps already taken and concurrences now confirmed will empty the Statutory Book of Life with the charter of human rights and international decency to the suffering world.

It will be for the nations of the world to abide by that code and each individual and each nation, in their inmost hearts, to subscribe to peace and progress among mankind under the will of Heaven.

It can be done. The Americas for more than 100 years have settled their disputes at the conference table so can the world when it has a firm body of international law and the initial and overwhelming love to make sure it is obeyed in that aftermath of war whose is not peace.

It is in this spirit if all envisage that the free nations of the world assembled here are working, and they earnestly evaluate, in fact a way of international cooperation understanding and a mutual trust which will lead mankind toward peace, and given developing across among the great powers, in their own interest and in that of humanity there is sometimes better than a mere hope that a civil conflict may end, in its last sequence, in a truly new order for man—the rule of respected law.

This vision, implicit in every voice that is heard here from nations who have seen war at first hand, adds to the compelling visions of the flying eye.

Man must go forward to better and more humane ways. From a new and a much higher level, life in civil parlys will have to be resumed. The great investigation—the Dumbarton Oaks proposals—is now in the hands of the peoples of all the nations.

Peace, like war, must be built a brick at a time. Fast Fascism will not be a shackle. It will be for the world to keep it. Thing before God, the Supreme Commander of all that moves and breathes.

LONDON, May 12 (AP)—Sections of the British press said today the first meeting of the "Big Three"—President Truman, Prime Minister Churchill and Premier Marshal Stalin—might be on German soil, and possibly in Adolf Hitler's mountain top house near Berlin.

Churchill On Air Today

PRIME Minister Churchill's 21st anniversary broadcast at 12 noon today will be heard over CBY and CBR.

Both stations will carry rebroadcasts CBY at 10 15, and CBR at 10 30 p.m.

Jap Resistance On Tarakan Weak

MANILA, May 13 (Sunday) (AP)—Australian and Dutch forces pressing the invasion of Tarakan Island, petroleum centre off the northeast coast of Borneo, advanced one mile north of the Djeata oil field, meeting only scattered Japanese resistance. These Allied forces already have cleared one oilfield of the enemy and taken an airfield.

Allied planes continued their blasting blows at Nippon-held installations and shipping around Borneo ports, heavy bombers striking barracks and shipyards at Balikpapan on the southeast coast and starting fires in the Brunei Bay area on the northeast shore.

The big Japanese Del Monte airdrome in North Central Mindanao, Philippines, came under the guns of the United States 40th Division Friday, Gen. Douglas MacArthur announced today, after the Yanks made a 14-mile advance from their invasion beachhead.

BITTER, SLOW ADVANCE ALONG GUAM'S FRONT

GUAM, May 13 (Sunday) (AP)—Sixth Marine Division drove into a suburb of Agana and 300 yards from Malta Island, as troops of the United States Tenth Army made a general, slow, bitterly-fought advance along the Southern Guamanian front yesterday.

Japanese air attacks made in strength Thursday and Friday damaged one major fleet unit—probably a battleship or large carrier—and several other ships, Vice Admiral Chester W. Nimitz said in today's communique.

Paced by one destroyer, which alone sank two 19-Japanese kamikaze carrier pilots and ships destroyed 10 of the attackers.

The destroyer's 16-inch guns probably hit an all-time mark for a ship of that size in one air attack.

In operations presumably intended to deny islands flanking the Philippines to any Japanese supply cruisers and destroyers bombarded Minami Daito Island, about 200 miles east of Okinawa, Thursday.

Yesterday groups of the Tenth Army invaded small Tori Island about 55 miles west of Guamdia. The island was occupied without opposition.

Occupational Troops Begin Moving to Holland to Free Canadians for Return Home

Loan Result Not Definite

OTTAWA, May 12 (CP)—The Eighth Victory Loan campaign closed in Canada today, but it probably won't be until tomorrow night that Canadians learn whether the loan went over its $1,350,000,000 objective. Last official report from headquarters here at mid-afternoon today placed the official cumulative total at $1,302,000,000.

BULLETINS

ASKS REGENT CARRY ON

LONDON, May 13 (Sunday) (AP). —A Reuters dispatch from Brussels said today that Baron Pierre Ansiaux, the Belgian Regent, his brother, Prince Charles, that his health would not permit him to resume the throne and asked the Prince to carry on as Regent.

"PHONY GESTURES"

WASHINGTON, May 12 (AP)—Rep. Leffler (D., Wash.) today labeled as "phony gestures," declarations of war and severance of diplomatic relations with Germany, Spain and Argentina.

PRINCE RETURNS

LONDON, May 12 (Reuters)—Crown Prince Olav of Norway has arrived in Norway from Belgium, it was announced here tonight. He crossed the North Sea from Ostend on a British cruiser.

Duncan Teacher Is Suspended

DUNCAN, May 12—At last night's meeting of the Duncan Consolidated School Board, two teachers were notified by the Department of Education that the internal academic certificate of B. Hamilton, a former teacher on the high school staff, has been suspended. The teacher is alleged to have left his post to accept a position with another school, without permission of the board.

The Education Department notified the board that the War Assets Appropriation Board had a supply of radio equipment on hand suitable for use in schools.

Three Men Die After Drinking Paint Thinner

VALLEJO, Calif., May 12 (AP)—Three Mare Island Navy Yard workers died from drinking commercial paint thinner, Coroner Ernest Kintz announced tonight after an autopsy.

Two other men, one of whom has lost his sight from quaffing the thinner, are under physicians care, Coroner Kintz reported.

Police say the victims may have taken the fatal liquid home and have indulged a warning to the community.

BRINS, France, May 12 (CP)—Nearly half of the estimated 200,000 and 100,000 German prisoners of war still in Germany are believed to be anti-Nazis, according to one of organizations, Supreme Headquarters has taken requested a meeting or an agreement to arrange for their return. Up to late Saturday there has been no reply from Marshal Ivan Konevi to whom the requests were addressed.

Victoria Bond Total Still Soars Upward

With $7,500,150 recorded last night and the final results of Greater Victoria's splendid response to the Victory Bond "SOS" appeal still to be tabulated, officials of the Eighth Victory Loan campaign were hopeful this total would be close to $8,000,000 when complete figures were posted. The minimum objective was $6,800,000. In the last campaign Greater Victoria subscribed $7,501,200

Vancouver Island as a whole, with every subscriber all over the big and three Up-Island units smashing past $1,000,000, had achieved a signal success. The Island total Saturday was $12,289,800. Its quota was $10,640,000.

Official figures up to last night, with quotas for comparison, follow:

	Quota	Subscribed
Greater Victoria	$6,800,000	$7,500,150
Branch Regional:		
N. Van I. and S. Gulf	900,000	1,000,600
Cowichan-Duncan	500,000	1,000,500
Nanaimo-Alberni	1,000,000	1,000,000
Nanaimo	750,000	1,052,200
Nanaimo West Coast	500,000	1,000,000
Ladysmith	190,000	320,100
Totals	$10,640,000	$12,289,800

Just how well residents responded to the "SOS" appeal will not be known until Monday, but officials who received subscriptions at loan headquarters said it was clear that banks which remained open Saturday afternoon, said it was something of which Greater Victoria could be proud.

CONGRATULATIONS TO BEVERS AND CANVASSERS

Bonds were sold even on the street

Typical of the response were the three separate publications of George

Continued on Page 7

Former Victorian Named on Board

G. M. Willeroid, of Trail, announced appointed a member of the Workmen's Compensation Board, taking the place of J. H. Pilsbury, who died from George B. Pearson, Minister of Labor, announced

Mr. Willeroid is a civil engineer and has been employed by the Allied War Supplies Corporation as supervising engineer on the construction of chemical plants at Trail.

He was born in British Columbia, educated in public and high schools in Victoria and graduated in civil engineering from MacGill Univ. Montreal. Mr. Willeroid has broad experience in the construction industry and previous to his present appointment at Trail was a contractor.

Sir Henry Drayton Files His Nomination Papers

Sir Henry Drayton, Progressive Conservative candidate for Victoria, yesterday filed his nomination papers with Sydney Child, returning officer. Alderman P. A. Leeming, campaign chairman, and under the Elections Act R. D. Harvey, K.C., will act as campaign manager.

Sir Henry's first large public meeting will be held in Victoria Hall Oak Bay, May 17, at 8 p.m. Other meetings will be held in the city and Esquimalt.

John Bracken, national leader of the Progressive Conservative Party, will speak to Victoria in the Royal Victoria Theatre on May 21.

Nominators who signed Sir Henry's papers were Senator G. B. Barnard, Brigadier E. Hampshire Brown, J. W. Jones, jeweler, Mrs. F. E. Smith, Gordon Campbell, barrister, Denis Magee, stockbroker, Miss Kathleen Agnew, W. C. Morrow, K.C.

Alderman D. D. McTavish, Alderman F. G. Mitchell, John Fletcher, pharmacist, A. D. Crease, K.C., Wardle Shillings manager, Senator W. J. Pearson.

R. A. Wootton, barrister, R. H. Tupper, K.C., Alderman F. J. Fox, accountant, George H. Gowan, retired, W. W. Bowler, insurance, Alderman Cameron, T. F. Obispheni, guard, J. H. Beatty, manager, K.C., will act as campaign manager.

Mrs. Robert Lethbay, Mrs. M. G. Hall, Mrs. Ernest Lewis, Mrs. F. Mitchell, Mrs. W. C. Morrow, Mrs. A. McVie, Miss Joanne Tolmie, Mrs. Kathleen McKay.

Sinclair Filson, barrister, Harold F. Kerr, manufacturer, Mrs. A. J. William Dark, barrister, George F. Salmon, retired, Captain H. W. R. Wilson, barrister, Mrs. Ernest C. R. Mutlebury, retired, Hebb Chambers, office clerk, Mrs. Annie M. Hammett, Mrs. M. J. Roberts, C. F. Williams, barrister, Mrs. Reginald Howard, managing director.

B. Roper, street car operator, Thomas C. Watson, retired, W. Peters, baker, J. D. Long, lumberman, W. H. Haldane, barrister, William Munro, broker, A. J. Hanson, barrister, solicitor, Mrs. R. Harvey.

Talk May Give Election Hint

LONDON, May 12 (CP)—British anticipates that Prime Minister Winston Churchill will broadcast his anniversary broadcast Sunday of which it was expected his first general election in twenty years, the biggest stretch, they contend, has gone in modern times without convening a parliament.

There is almost unanimous opinion the election will be this year, probably either in July or in October, it is felt. Preparations for the general election are being put off until after the "Little Big Ben" harvest.

Labor Needs Govern Return of Prisoners

WASHINGTON, May 12 (AP)—Senator Wiley R. Wy., said today that War Department officials informed him the return of prisoners of war in Europe will be governed by the need for labor in the United States.

The department advised him, Wiley said, in a statement that the army service forces expects to release parts of its employment in agricultural food processing and industry only as rapidly as civilian labor including discharged soldiers becomes available to perform the work.

There's a Glamour in GLOVES

There's something about a glove on a lovely hand that does something for a woman — more especially if it's just the RIGHT glove for the occasion. And at Scurrahs you'll very likely find it. Hand sewn Pigtex in black or white, $4. Made in England Fabrics of Duplex weave, black, white and colors. Hand sewn, $2. Lovely black Kids for special occasions, $3.50. Also heavier weight in black Capeskin, $3.95.

Scurrahs

728 YATES STREET

B.C.'s Approximate $70,000,000 Passes Previous Loan Record

VANCOUVER, May 12 (CP).—Public and armed forces investments in the Eighth Victory Loan drive which closed today, totaled $68,245,000 or 114 per cent of the $59,500,000 quota set for the British Columbia-Yukon area.

... report, final results will not be available immediately, but it is believed the final score for British Columbia-Yukon will top the $70,000,000 mark.

Total public investment in the Seventh Loan last Fall was $68,167,150.

A total of 15,067 persons invested $4,209,400 in bonds on Saturday.

Large applications to the loan have reached 107 per cent of quota at $45,678,700.

Coast made the grade on the final day to put eight out of ten divisions over the top. Among the 43 B.C.-Yukon units 24 have reached their objectives, and this total is certain to be boosted on final returns.

Leading division is armed forces, the sailors, soldiers and airmen invested 145 per cent of their $2,500,000 quota. Topping the civilian divisions is Okanagan-Kamloops-Revelstoke with 121 per cent of a $4,200,000 quota.

... among the civilian groups with total investment of $29,581,950 for 118 per cent of large $25,300,000 quota. On final returns the city is certain to top $30,000,000.

Next among divisions are suburban and New Westminster-Fraser Valley at 116 per cent each; and Kootenaye and Vancouver Island, both with 110 per cent.

Units over the top Saturday include Chilliwack and District, Greater Victoria, Dawson-Mayo, Similkameen, Nelson, Cowichan District and Prince George.

Salt Spring Island, sub-unit in the Gulf Islands, has passed its $80,000 quota.

... over $1,000,000 and reaching 120 per cent of quota.

Alberni-West Coast, due to delay in receiving returns, lagged for a time, but on Saturday pushed past its minimum objective by $36,750.

Nanaimo, passing $1,000,000 for a new record, was among provincial leaders with 145 per cent.

Salt Spring Island, driving at a quota of $68,500, went over the top.

No Luxuries For Germans

FARRAGUT, Idaho, May 12 (AP).—In the future, the German prisoner-of-war camp canteen here will have no beer, cigarettes, candy or soft drinks, Col. Frank E. Meek, commanding officer of the camp, said today.

At Spokane, officials at Baxter General Hospital branch prisoner-of-war camp said similar measures had been taken there. Menus also have been revised, and will include only meat of types least in demand.

Committee Keeps Hands Off Plan For Furloughs

WASHINGTON, May 12 (AP).—The House Military Committee turned thumbs down today on proposals that Congress determine furlough procedure for veterans of the European war.

Chairman May (D., Ky.) announced that the committee would not consider at this time legislation dealing with the subject and told reporters:

"We are not going to interfere with operations of the army. Who shall be furloughed and how they shall be furloughed is a matter for the army's leaders to determine, and on the basis of their record in defeating Germany, I believe we can have confidence in them."

May said the decision to pigeonhole the legislation applied not only to the most recent proposal, introduced yesterday by Rep. Smith (R., Wis.), but "to all similar bills."

Smith's bill would make it mandatory that men who have served at least one year in the European theatre of operations be returned to Continental United States or to Hawaii if the serviceman so elects and furloughed for not less than 30 days.

The length of the furlough would depend on total length of European service, with the minimum 30-day period being increased by one day for each month of European service up to 15.

Under its provisions, a man with 12 months of European theatre service would be entitled to a 42-day furlough.

White Collar Men May Shovel Coal

VANCOUVER, May 12 (CP).—There is such an acute shortage of labor here that Selective Service appealed today for white collar workers and others with spare time to unload ships and coal cars, drive trucks, repair street car tracks and sack coke.

Vancouver is faced with the worst labor shortage since the start of the war.

Britain Going "All Out" Against Japs in Pacific

RENO, Nev., May 12 (AP).—Lord Halifax, British Ambassador to the United States, today in his first visit to Nevada told a press conference that the United Kingdom "intends to put everything we have into the Pacific war.

"We have been relieved of a great strain but are not making the mistake of thinking the war is over," he said.

Halifax expressed the belief that the United Nations Conference would result in "a piece of machinery which will be a pretty firm foundation on which the order of the world can be built."

He said he did not believe there was "any possibility of Russia pulling out of the conference but that the Soviet Government was "determined to make a stronger peace machinery."

Frustrated peoples all over the world may be in a receptive mood for Communism but the best protection will be "to meet different conditions in the liberated territories satisfactorily," the British Ambassador added.

Halifax credited organized labor with playing a "great part in winning the vital battle of production in England" but said it was "anybody's bet" whether an election would result in renaming Winston Churchill Prime Minister.

Britain does not "draw a cent from India—it is very much the other way," the British Ambassador said in referring to India as "purely a political problem of finding a solution to prevent its breaking into conflicting units."

THE JAPANESE QUESTION

The WRONG Answer

C.C.F. CANDIDATE URGES VOTES FOR JAPANESE

VERNON, May 5 (CP).—O. L. Jones, C.C.F. candidate for Yale in the Federal elections of June ... Thursday night that the C.C.F. party favors the franchise for the Japanese.

He added that it is contrary to the ethics of the C.C.F. to repatriate the Japanese.

"I have yet to see a disloyal Japanese," Mr. Jones said.

VANCOUVER SUN, Saturday, May 5, 1945.

VOTE for DRAYTON
Progressive Conservative
VICTORIA

PEARKES
Progressive Conservative
NANAIMO

A Pledge to Rehabilitate Our Fighting Men and Workers

The RIGHT Answer

More than 200 Shawnigan Lake residents attended a meeting Friday night and heard Major-General George Pearkes, V.C., state, quote "I advocate removal of all Japanese to Japan or a ..."

VICTORIA COLONIST, Sunday, May 6, 1945.

Speaking on the Japanese question, Sir Henry said emphatically: "I think British Columbia is too close to the Pacific to tolerate the return of the Japanese to our coast."

VICTORIA COLONIST, Thursday, May 10, 1945.

A VOTE FOR PROGRESSIVE CONSERVATIVES IS A VOTE FOR CANADA AND "YOU"

Doubly Beautiful

Rings as lovely as this satin white bride ... rings that speak wordlessly but eloquently of your ever present love. Choose the symbols of your devotion now ... choose with care and confidence from among our unequalled selection of fine diamonds.

- Blue Bird
- Bridal Wreath
- Blue River
- Traub

Orange Blossoms

$25.00 to $1,000.00

F. W. FRANCIS
Diamond Merchants
1210 DOUGLAS

WE STORE EVERYTHING
Special care for individual articles of value and fragility
HEANEY'S
"CAREFUL SINCE 1890"

Now you can protect baby against these troubles!*
CUTICURA
ANTISEPTIC BABY OIL

Helps avoid Diaper Rash, Impetigo, Chafing, Chapping, and other Irritations

Mothers, be modern! Give your young baby a complete oil bath every day with pure, mild, stainless Cuticura Antiseptic Baby Oil. Scientifically medicated to help safeguard against harmful germs. Thus helps avoid Chafing, Dryness, Diaper Rash, Impetigo—helps keep baby's skin softer, smoother, healthier. Also soothes and helps heal irritations. Only 60¢ at all druggists. Buy today!

AND ... you pay no more for WORLD-KNOWN CUTICURA QUALITY

Made by the makers of Cuticura medicated skin preparations

Former Victorian Gets Decoration

Sgt. Thomas Walter Brydon, 25, of Kelowna, B.C., and Victoria, has been awarded the Military Medal according to an announcement yesterday containing 26 new awards for gallantry in action to Canadian soldiers serving overseas, by the Department of National Defence, Ottawa.

Born in Victoria, Sgt. Brydon, R.C.C.S., was a telegraph operator at Kelowna prior to his enlistment February 2, 1941, proceeding overseas on September 24, 1942. His mother, Mrs. Ruby M. Brydon, is a resident of Kelowna.

His Majesty Promises Aid To Islanders

WASHINGTON, May 12 (CP).—King George today extended a welcome to the liberated peoples of Britain's Channel Islands and promised full Governmental support in the islands' reconstruction, the Office of War Information said today in a dispatch from London. The King's proclamation was read in the islands this afternoon, the dispatch said.

The King's proclamation as distributed by the O.W.I. said in part:

". . . Channel Islanders in their thousands are fighting in my service for the cause of civilization with their traditional loyalty, courage and devotion. Their task is not yet ended, but for you a new task begins at once—to rebuild the fortunes of your beautiful islands in anticipation of reunion with relatives, friends and neighbors who have been parted from you by the circumstances of war. In this task you can count on the fullest support of my Government.

"It is my desire that your ancient privileges and institutions should be maintained and that you should resume as soon as possible your accustomed system of government. Meantime the immediate situation requires that responsibilities for the safety of the islands and the well-being of the inhabitants should rest upon the commander of the armed forces stationed in the islands . . ."

Nazi Officers Tell Everything

EDINBURGH, Scotland, May 12 (AP).—In spacious Craigie Hall mansion at nearby Cramond, 23 German officers today revealed to Allied military authorities secrets of the German military and naval dispositions in Norway.

The Germans displayed maps, charts and documents showing army, navy and air force dispositions and placed them before American and British officers. The Germans arrived by air and the conference are expected to last three or four days.

VATICAN CITY, May 12 (AP).—Carlo Margotti, Archbishop of Gorizia, has returned to Rome following his release by Yugoslav troops, who arrested him when they entered Gorizia May 2 and kept him in custody five days.

He said today that a Yugoslav political commissar" informed him after long questioning that "we have decided to free you but you are considered forever banned from Slovene territory."

Victory Bonds

Continued from Page 1

I. McKee, 1911 Belmont Avenue. When first canvassed he subscribed for $9,000. Canvassed again on Wednesday, he purchased an additional $800 of bonds. Friday afternoon he walked into Victory Loan headquarters with $200 for a third purchase, bringing his total to $10,000 in this campaign.

Warmest congratulations to subscribers and to the canvassers were expressed last night by Mayor Percy George and R. W. Mayhew, M.P., when canvassers were called together for their final meeting. Both said Greater Victoria had accomplished an outstanding job, and paid tribute to the enthusiasm of the canvassers.

Loan officials, while expressing their extreme gratification at the result, also expressed regret that appearances of two girls' pipe bands yesterday had to be canceled owing to uncertain weather.

Up-Island results were described as the best of the eight campaigns to date. Cowichan-Duncan set a new record for that unit by going ...

U.S. War Loan Seeks 14 Billion

WASHINGTON, May 12 (AP).—The Seventh War Loan drive will open Monday and Treasury officials said today it's the most important to date.

Starting only a week after the surrender of Germany, the drive will run seven weeks through the end of June.

The quota is 14 billion dollars. That's not a new record but the crucial seven-billion-dollar goal for individuals is the highest of all the drives.

SHORTEST REIGNS

The reign of Edward VIII was the shortest of Great Britain's history since that of Edward V, the boy king deposed by his uncle, Richard III, and presumably left with his brother to perish in the tower.

LIGHTING

We Can Design Lighting for Any Requirement. Our Staff of Highly-Skilled Personnel Are at Your Service Day or Night

"UNION LABOR ONLY"

WADSWORTH'S

780 VIEW ST. VICTORIA E 0715

LOANS AT REDUCED RATES

HOUSEHOLD FINANCE
Corporation of Canada
Established in Canada 1928
Second Floor, Central Building
620 View St., at Broad
G-arden 4189 VICTORIA, B.C.

SERVICE

Repairs, Maintenance for
- PLUMBING
- HEATING
- OIL BURNERS
- COAL STOKERS

NOW POSSIBLE

C. J. McDowell
1000 DOUGLAS STREET

BEDS
DRESSERS
Complete Suites

BLANKETS BEDSPREADS
Terms, W.P. and T.E. Regulations
THE VOGUE FURNITURE HOUSE
860 Yates St. Phone G 1111

YOUR FOOD DOLLAR GOES FURTHER AT
Henry's Grocery and Meat Market
2007 Oak Bay Ave. B 2161

RELIEVE FOOT MISERY FAST without Muss or Fuss!

If you suffer from tender, aching feet, or feet that offend slip a pair of NU-FELT Medicated Insoles in your shoes today. They have brought foot comfort to thousands who suffered just like you. Thin and comfortable to wear, and only 25¢ a pair at any drug store.

Opening Campaign Meeting, F.O. Murray Bryce and M... M.L.A., Victoria High School, Monday, May 14, 8 p.m.

Says French Want To Fight Japanese

PARIS, May 12 (AP).—Admiral Pierre Barjot, of the French General Staff said today that the French wanted to fight the Japanese, "and we don't care where," but their repeated requests by the Government to send troops to the Far East for combat duty had been turned down by the Allied combined chiefs of staff.

"We can't understand the reason," the admiral added.

Barjot said France had four divisions ready to go to the Pacific but there was no indication authorisation would be given for the units to be shipped out.

Crossing Dutch Canal Under Fire Proves Ticklish Business

War Is Only Too Often a Ticklish Business. Members of a Canadian Regiment Are Here Seen Crossing the Canal at Zutphen Prior to Capturing the Town in One of the More Difficult Engagements of the Big Push. They Rushed Across Under Fire, Wading Waist High, in Ones and Twos.

3-PIECE Chesterfields
Spring Filled $139.50
Choice of Colors and Materials
MACDONALD'S LTD.
FURNITURE and CHINAWARE
2 STORES 1121 DOUGLAS ST. 704 VIEW ST.

WE'LL KEEP YOU WARM NEXT WINTER

if you order your coal for next winter NOW. Only by continuous operation can Western mines meet the coal needs of Western Canada next winter. If you order NOW—you protect your family and yourself against being caught without coal when winter comes.

ROSE FUEL CO.
PHONE E 1185

"When I am tired and not regular

I depend on Fruit-a-tives"
LIVER TABLETS

Severe Tremor Felt At Prince George

PRINCE GEORGE, May 12 (CP).—An earthquake rocked Prince George district for 30 seconds today, causing merchandise to topple from shelves in several city stores.

Homes and office buildings throughout Prince George swayed noticeably and the plaster cracked in several buildings.

No one was injured as a result of the tremor and no serious damage was done.

Residents of the district reported it was the first quake felt in the area in 30 years.

News of the tremor was received here at the radio branch of the Provincial Police.

The tremor had no noticeable effect in Victoria, according to officials at Gonzales Observatory. A number of minor tremors had been recorded by the local seismograph during the past several years, Dr. K. H. Wright, of the observatory staff said. Most of them centred about Bella Coola. No major earthquakes had been recorded in the province in the past 30 years.

DISCOVERER'S PICTURE

The only authentic portrait of Columbus belongs to the De Orchi family of Como, Italy.

HEAR CLEARLY

The Western Electric Hearing Aid restores the glorious world of sound and returns confidence and ease in meeting people.
Developed by Bell Telephone Laboratories, world leaders in the science of sound reproduction, the Personalized Audiphone means the return of hearing happiness. It is serviced in Victoria. You are invited to come in to try it without obligation.

VICTORIA HEARING AID CO.
326 Pemberton Bldg.
B. S. H. TYE

BUY BONDS INVEST IN THE BEST
"SALADA" TEA

Fire Wardens Seek Arsonist At Large in Alaskan Wilds

ANCHORAGE, Alaska, May 12 (AP)—Alaska fireguards today were searching for a suspected wilderness arsonist traveling via dog sled after a Civil Aeronautics Agency pilot reported a chain of forest fires near Telida following a trail being [illegible] by a man and a sled.

The pilot, Jim Hurst, said the man lay down on his sled when he circled low over him but gave no indication of needing help.

Hurst said interior fire control guards told him a native trapper recently had set fire to a road shelter and fled.

[illegible] it had been informed the fires had been brought under control after burning 250 acres.

IT IS OUR AIM . . .
To give you the best in medicine—to give you prompt and satisfactory service and—at all times—to treat you fairly and squarely
FORT AT BROAD
McGill & Orme LIMITED
PRESCRIPTION CHEMISTS
PHONE GARDEN 1196

A New World OPENS UP WHEN YOU ARE ABLE TO HEAR AGAIN!
THREE FAMOUS HALE HEARING AIDS
$65 $125 $140
The only various tube hearing aid manufactured and serviced in Vancouver. Clip for Free Booklet.
NAME
ADDRESS
Large stock of batteries always on hand.
Batteries Now Available for All Types of Hearing Aids
Hale Hearing
JOSEPHINE BRYDGES Local Representative
404 Jones Bldg. E 8034

Naval Ratings Parade for Governor-General's Visit

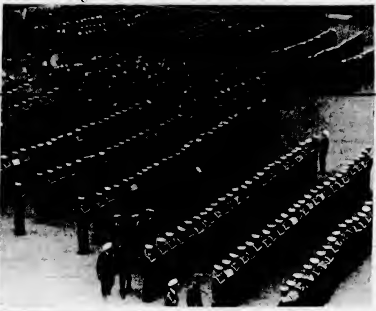

R.C.N. Photos

His Excellency the Earl of Athlone Governor-General of Canada, is shown above, left foreground, inspecting naval ratings at H.M.C.S. Naden on Friday afternoon. To the right the Earl of Athlone is seen as he chatted with L.S. R. G. Robertson, from Tunbridge Wells, Kent, England, during his visit to Naden Hospital. Yesterday morning the Governor-General paid a visit to Royal Roads and lunched at noon with the cadets. In the afternoon he spent some time at the Gordon Head army camp conditioning centre, where he spoke to many men back from overseas.

Jailed 10 Years

WINNIPEG, May 12 (CP)—Winnipeg's "polite bandit," Theodore (Fred) Leitchman, 29, today was sentenced to ten years in Stony Mountain Penitentiary after he pleaded guilty to three charges of housebreaking and to armed robbery of a florist shop.

Step Smartly Into Summer
In selecting a Summer Outfit, or any part of that outfit, don't deprive yourself of the "Bon Chance" that may be yours by seeing the latest arrivals at Malleks. Our display is NOT as extensive as we would like, but it IS very lovely . . . and there are new arrivals daily.
P.S. About Your FURS

FURS AND WOMEN'S READY TO WEAR
Malleks
1212 DOUGLAS

One-Man Cars Bring Challenge From Tram Operators' Union

VANCOUVER, May 12 (CP)—Claiming that new-style street cars are easily convertible from one-man to two-man operation, the Street Railwaymen's Union (A.F.L.) today issued what it described as a challenge to the B.C. Electric Railway to allow union men to convert one of the cars.

A union statement declared:

"We call upon the company, without any qualifications whatsoever, to accept a challenge.

"Using union employees normally assigned to such tasks, with normal repair equipment, and with the material already available in the company's supplies, we will, in an public place in Vancouver and under the supervision of persons appointed by the city council, the Provincial Government, the Public Utilities Commission and a war veterans group, convert a P.C.C. car into two-man car in a period of eight hours at a cost of less than $100, all costs both for labor and material to be paid by the union."

The union claimed the company has carried on an "intensive sales program" to sell the idea of the P.C.C. "one-man car" to the public. It claimed that "never once has the company actually stated that the P.C.C. car is not equally a car which can be operated by two men."

UNION RECALLS MURRIN STATEMENT

The street railwaymen quoted W. G. Murrin, president of the company, as saying that two-man cars are no longer available. "But," said the union, "the so-called one-man cars can be made two-man cars and on the basis of this claim we are issuing the challenge."

The one-man car issue was raised again as a result of company preparations to operate P.C.C. cars on the Grandview Fourth Avenue line. The Public Utilities Commission after a public hearing had directed the company to purchase 20 of these cars "and to operate such cars as one-man cars."

A. E. Grauer, executive vice-president of the B.C. Electric Railway Company, said the company had received no communication from the Street Railwaymen's Union in regard to the union's proposed conversion of a P.C.C. one-man street car into a two-man car.

Mr. Grauer said: "Since we have received no communication from the union, therefore the action of the union apparently was intended to be a publicity stunt.

"The Legislature of British Columbia has made the Public Utilities Commission the custodian of the public interest of whether there should be one-man cars or two-man cars."

Britain Last Port of Call For Many Subs

LONDON, May 12 (CP)—German submarines "have been bobbing up in large numbers in the Atlantic and North Sea and at least ten have surrendered to British ports with five others standing by to be received," advices reaching London said.

While most of the submarines with which contact was made were a considerable distance from American shores, some may make their way to the United States and Canada. (A Halifax dispatch said one U-boat was due to surrender at Shelburne, N.S., Sunday.)

The London Star, quoting a German naval commander, said only Grand Admiral Karl Doenitz knew how many submarines Germans had in the Atlantic.

The commander said: "We [illegible] know because authorities did [illegible] want us to know how heavy [illegible] casualties were."

Scientist, Author Urge Nazi "Purge"

LONDON, May [illegible] (CP)—Immediate purge of German civilians associated with the Allied Military Government administration in occupied Germany, to eliminate all Nazi influences, was advocated today in a letter to The Times of London by Julian Huxley, famous scientist, J. B. Priestly, noted author, and a [illegible] of other British notables.

Both suggested employing the services of anti-Nazi Germans refugees in Britain and other countries.

Mine Manager Dies

A former resident of Victoria, Gordon James Merrett, [illegible] mining superintendent of Sherritt-Gordon Mines, died yesterday at Sheridan, Man., following an operation. He had been an employee of British Columbia Nickel and the Greater Vancouver Water Commission before joining Sherritt-Gordon five years ago.

Mr. Merrett was raised in Victoria, attended Victoria College and graduated from the University of British Columbia in 1924. He was the son of Mr. and Mrs. E. I. Merrett, of Mount Tolmie.

C.C.F. Expels Herridge From Organization

VANCOUVER, May 12 (CP)—Herbert W. Herridge, central figure in a C.C.F. internal controversy that split the party ranks in West Kootenay constituency, was formally expelled from the C.C.F. by the British Columbia Provincial Executive today.

In addition to the expulsion these developments were reported in the West Kootenay battle:

1. Mr. Herridge resigned as member of the Provincial Legislature for Rossland-Trail in order to run as an independent candidate in West Kootenay.
2. The Provincial Executive officially accepted the nomination of Frank Tr[illegible] and announced that he would be the C.C.F. candidate in the riding.
3. W. W. Lefeaux, M.L.A., will [illegible] for West Kootenay immediately to reorganize the party [illegible].

In a statement released following the executive meeting at party headquarters, A. T. Alsbury, provincial president, said the expulsion was ordered on the grounds that Mr. Herridge had failed to abide by the policy and constitution of the C.C.F. as ordered by the recent provincial convention.

CHARGE HERRIDGE DEFIED MANDATE

[illegible] Mr. Herridge [illegible] defied [illegible] accepting the independent nomination.

Mr. Frank [illegible] the C.C.F. candidate in Kootenay West.

As on a number of occasions [illegible] Mr. Herridge did not appear in person but submitted a telegram [illegible] the Canadian [illegible] to select their own candidates.

Mr. Herridge [illegible] [illegible] ined in a democ[illegible] [illegible] that Mr. [illegible] accorded [illegible] present [illegible] membership but had [illegible] [illegible] to the [illegible] and [illegible] was required [illegible]

Three Airmen Drown When Boat Capsizes

[illegible] Three Canadian airmen were drowned [illegible] The victims [illegible] S. Smith and F. [illegible] St. Thomas, Ont., and [illegible] Wilfred B. Farrow [illegible]

$11,500.00 IN PRIZES
1ST PRIZE THIS $8,000 HOME
Vancouver East Lions Club Campaign in Aid of Crippled Children
WIN THIS BEAUTIFUL $8,000 HOME
$3500
Clip and Mail This Coupon
Subscription $1.00
NAME
ADDRESS

If you would have good comfort When Winter comes around, Just buy your coal from Kingham's, Is advice that's very sound
A Coal & a Service worth Crowing about
phone Kingham's E 1124
KINGHAM-GILLESPIE COAL CO. LTD.

Ray's LTD
CANDY DELICATESSEN TOBACCO VEGETABLES AND FRUIT
GROCERY CHEESE AND BUTTER FRESH MEATS FISH AND POULTRY TOILETRIES
734 FORT ST.
CASH AND CARRY—MONDAY, MAY 14

Westminster Tissue — Regular rolls. Limit 1	3 for 10c
LUX TOILET SOAP — Limit 1. Each	4c
PURE RASPBERRY JAM — Aylmer 4-lb. tin. Limit 1. Each	55c
DICED MIXED FRUITS — For cakes. Limit 1 lb. Per lb.	35c
NABOB DE LUXE TEA	79c
LIPTON'S NOODLE SOUP MIX	2 pkts. 25c
PANTO SWEET BISCUITS	25c
BANANA FLAKES	39c
FIRST-GRADE ALBERTA BUTTER	39c
DAD'S CIGARETTE OR PIPE TOBACCO	60c
FRESH RIPE PINEAPPLES	each 29c

ICE CREAM
AS LOW AS 12c A PINT
Londonderry of Canada, 511 Dominion Square Building, Montreal, P.Q.

"NERVES" SHE CALLED IT
Dodd's Kidney Pills

for Better Spaghetti Sauce
try this tempting recipe made with Heinz Condensed Cream of Tomato Soup
HEINZ Condensed CREAM OF TOMATO SOUP
57
One tin of soup plus one tin of milk or water makes four big bowlfuls delicious soup.
RECIPE
Sauté [illegible] cup chopped onion in 3 tablespoons bacon drippings. Add 1/2 lb ground beef and brown. Add a 10-oz. tin Heinz Condensed Cream of Tomato Soup, 1 cups water, 1 teaspoons salt, dash pepper. Cover. Simmer 30 minutes. Serve over 1/2 lb. spaghetti, cooked and drained. Sprinkle with sharp cheese. Serves 6.

J. M. WHITNEY
DIAMOND ENGAGEMENT RINGS
A BEAUTIFUL MATCHED SET in platinum 135.00
A LOVELY SELECTION OF MATCHED SETS 55.00 to 107.50
6 NEW DESIGNS IN SINGLE-STONE ENGAGEMENT RINGS 112.00 to 225.00
PLATINUM WEDDING RINGS 30.00 to 40.00
YELLOW AND WHITE GOLD WEDDING RINGS 7.50 to 16.50
JEWELLERS
J. M. WHITNEY
YATES AT BROAD

Howard L. McDiarmid
OPTOMETRIST
Complete Optometric Service Examination by Appointment
Phone E 7111 Hudson's Bay Company

1½–2–2½ and 3-Ton
CHEVROLET TRUCKS NOW
If you're entitled to a Truck you're entitled to a Chevrolet. Don't hesitate to apply now.
We take care of all the necessary details and make application for you. Five sizes in different wheelbases here now.
SPOT CASH FOR YOUR CAR
WILSON & CABELDU
925 YATES ST.
OAK BAY GARAGE
LANGFORD - DUNCAN

The Daily Colonist

Established 1858

The Colonist Printing and Publishing Company Limited Liability

Subscription Rates by City Carrier:
Yearly $12.00
Monthly 1.00

Subscription Rates by Mail:
To Canada, British Empire, United States, Mexico:
Yearly .... [illegible]
Half-Yearly 4.00
Monthly .... .75

To All Other Countries:
Yearly $20.00
Monthly 1.75

All subscriptions payable in advance. Mail subscribers are requested to make all remittances direct to The Daily Colonist.

Subscribers in ordering change of address should be particular to give both old and new addresses.

Sunday, May 13, 1945

The Crown of Peace

The past week has been marked by great peace celebrations. In reality it was only an intermittent peace, a lull between two conflicts. Yet it evinced relief from the strain of war and was the audible expression of a hope for a peace more lasting, for in every normal human heart the desire for peace reigns.

Peace is often regarded as a negative condition, as the slumber of a child or the deeper peace of death. Yet the latter is something more than mere freedom from the fitful fever of these mortal days—it is an inaudible plea for peace that shall endure in lasting joy. As a symbol of this unspoken prayer, today the white crown of peace rests upon the pallid brows of the thousands who will never return, and from their ineffable serenity it radiates foreshadowings of the peace that can never be taken away.

"Joy is like restless day, but peace divine like quiet night," wrote one of our hymnal poets. Longfellow also describes "the calm, majestic presence of the night," as that of a queen whose "sable garments are fringed with light from the celestial walls." And on all this majesty of night rests the crown of peace—a crown bejewelled with the myriad stars. Only when the noise and strife of day have departed do the stars appear—only after the death of day does the night assume her crown.

As all things on Earth are but shadows and types of something already existent in a higher state, so this nightly crown of stars may well symbolize a splendor that can be seen only in the darkness of death. Then may the spirit rise to heights of unimagined glory, and these earthly stars prove but to be the lamps that light the pathways to the soul's eternal home.

In life itself the most abiding peace is that which remains unshaken in all the turmoil of the passing days. This was the peace described by the Master as that "which the world can neither give nor take away." They who have it can maintain the serenity of solitude in all the noise and strife of a warring world. This is the real crown of peace on earth, and blessed are they who can wear it all their days.

An Eventful Week

If the previous week was memorable because of the tragic deaths of Axis leaders, and the rush of disaster upon Germany from every side, the past week has been much more eventful. It may indeed be recorded as the most eventful week in the records of mankind, and that because it witnessed the first dissolution of a war that for six years had engulfed territories and peoples, numbering probably three-fourths or more of all on the globe.

The week opened with hints that a general peace with Germany was impending, but to most people it seemed hardly credible. Then, on Tuesday morning the blare of the sirens heralded the joyful news. It came too early to start an impromptu carnival in the streets, but for the next two days there were many manifestations of happiness.

In how many homes in this city was the strain of uncertain waiting for news from overseas removed? How many also thought of friends and relatives in Great Britain freed from the terror of the flying bomb, and at liberty to start the restoration of their ruined homes? It is to the credit of our people that the peace celebration was not one of boasting or vindictiveness, but rather of sincere gratitude for deliverance from days of peril and strain.

One of the happiest events of the week has been the wholesale surrender of German U-boats. Nothing can bring greater relief to our seamen than the gathering in of these iron sharks. Even to the day of peace no vessel could be sure of sailing the seas in safety. How much the riddance of these murderous pests means for the enlargement of commerce, the carrying of supplies to the needy, and above all the safe return of our men to their homes, can scarcely be imagined.

The signing of the peace agreement has not meant the cessation of all fighting in Europe. When dealing with a nation of fanatics this was hardly to be expected. Yet those who still fight on must be regarded not as armies but as mobs, or bands of lawless gangsters that warrant being shot on sight. There is little doubt that they will be dealt with expeditiously and severely.

Yet, in spite of these sporadic outbursts, the peace has been more rapidly and widely consummated than a short time ago we had dared to hope. Even some of the ablest commanders had visions of piecemeal capitulations that might last for months before final and complete surrender could be claimed. The past week has been memorable for a submission stretching from Italy to Norway, and including all naval forces and isolated outposts along the Atlantic coast. There is much clearing up yet to be done, but a fine beginning has been made.

Canadian Casualties

The Defence Headquarters announcement of Canadian casualties to date may be taken as a fairly accurate total of losses from beginning to end of the European war. It is at least gratifying to note that, as compared with 62,000 killed in the last war, the number for the present is a little over 37,000, while against total casualties of 190,000 in the former war there have been a little more than 102,000 in this conflict. [illegible] that, owing to the advance in medical science, a much greater proportion of the wounded will recover, and of prisoners interned a large majority have probably been released by victory.

If we analyze the figures it would seem that the R.C.A.F. has suffered the greatest proportional loss, and of 3,000 missing a large number may never be heard of again. This is, unfortunately, to be expected. The flying force has been in the thick of the fight from first to last. It is evident, too, that the lives of men flying thousands of feet above the earth are always in greater jeopardy than those on terra firma. The sad part is that it had necessarily to be composed of the very pick and flower of our young manhood. Yet, since according to no less an authority than Field Marshal Von Rundstedt, the air war did more than anything else to bring about the defeat of Germany, the friends of the brave departed will have the consolation of knowing that their sacrifice has not been in vain.

Of the submarine peril to which the naval forces were constantly subject, of the difficulties of flood, storm and terrain the armies have encountered, it is not necessary to speak here. All have acquitted themselves honorably, and this nation that has paid the price of war, should rise ennobled from the conflict, and with its face set firmly toward a future of prosperity and peace.

On the Streets

Emerson wrote that the street ought to be a human picture gallery, and so, indeed, it is. Not that the picture is unfailingly pleasing, but at least it is always interesting. As you watch the throngs pass along the sidewalks it will be noted that no two of the thousands look exactly alike.

Of this picture our women form the most intriguing part. Not only have they more beauty than the men, but they also have far more expression. There are smiling girls, careworn women of middle age, and the wrinkled faces of the old, some sad and some with an ineffable sweetness not to be attained in youth.

Character imprints itself on the aged faces of women more than on those of men. So many men walk along with set, secretive features, that it is difficult to read their thoughts. Women have been libelled as being deceivers ever. In reality, if a woman does not wear her heart upon her sleeve, she usually reflects it in her face much more than do the men.

Seen in Passing

Today is Mothers' Day, and for thousands of mothers in Canada it will be such a day as they have not known for the past five years. It will be a day of relief and gladness as they receive messages from sons overseas, of whose safety and comparatively speedy return they are now assured. During the war the very coming of the day has only been a reminder to many of the uncertainty of the son's homecoming. Now that has been removed the day comes like a dawn of gladness.

Hitler must have loved to the last that misbegotten child of his brain, "Mein Kampf." The only documents the American officers found on opening his private safe were 12 copies of this literary atrocity, mostly autographed. That in itself should be sufficiently incriminating.

It is gratifying to record that Victoria has passed its Victory Loan quota. The names "Victoria" and "Victory" are so closely allied that no other result was expected from a community that has answered every call with alacrity and generous response.

Rededication

The long dark night of war has seen the dawn
Of Victory, and nations now rejoice.
As countless millions raise a thankful song
To God in gratitude, and with one voice
Rededicate their lives in service true,
Determined that all life shall start anew.

To all men living, to the illustrious Dead,
Who gave themselves, their all, in this Crusade,
To valiant Churchill, who the people led;
Our King and Queen on whom the burden laid;
To God Almighty for His mercies rare,
We offer thankfulness in humble prayer.

Take up the challenge ours to build the Peace;
To bind the gaping wounds, heal scars of war;
Till over all the world the conflict cease
The tyranny of hate be felt no more.
In Brotherhood united, men shall find
Peace and Goodwill through Christ who calls mankind.

—DOROTHY ABRAHAM.

Victoria, B.C.

Though thou art not to let the sun set on thy anger, yet thou art not to trust a deceiving treacherous enemy next morning.

—DR FULLER

It is very disagreeable to be reserved, and very dangerous not to be so.

—CHESTERFIELD.

West Coast Fish

Frank M. Kelley

More or less modestly by the way, some rumors of considerable importance to Greater Victoria have been circulating in the city for a while back. One in particular, evidently based on fact, hints at what may happen in connection with a more or less intensive development of fisheries off the West Coast of Vancouver Island, with the southern end the locale of fish-packing and cold storage facilities.

Logical location for handling the bulk of fish taken on the prolific food-fish grounds along the continental shelf between Cape Flattery and Cape Scott, because of its proximity to the main rout traveled by ships moving to and from the Strait of Georgia and Puget Sound, it is a bit difficult to comprehend why something commensurate with the possibilities offering had not been attempted in the past. Most likely the idea had been considered. Present-day rumors intimate at any rate that something will be done shortly about exploiting West Coast fisheries on a more ambitious scale than heretofore.

There are several species of food-fish common to Island waters. Considerable knowledge pertaining to the seasonal visits of certain fish to the streams and harbors of Vancouver Island and the Mainland of British Columbia has been available to fishermen for quite a time. About other species or varieties of commercially valuable fish frequenting off-shore waters during certain months of the year not so much is known. Intensive fishing may reveal the presence at times of other food-fish in commercial quantities.

TUNA, WARM WATER FISH

It is only in the past few years, although more than likely a regular occurrence when the water temperatures were favorable, that tuna have been known to appear in great quantities as far north as Cape Flattery. Specimens of tropic fish taken in the traps located beyond Becher Bay might indicate that more of a like kind are in the habit of moving in the tidal streams off the coast and might be taken in sufficient quantities to make their taking profitable. All fish of eating grades, it is understood, will be welcome in the nets and on the hooks of fishermen working for the fishing plants which rumor states will be established in this area.

Salmon, of course, will continue to be the prized fish processed. It is the intent, also, to handle all manner of ground fish known to frequent coastal waters and heretofore considered of little commercial value and hardly worth bringing ashore by the fishermen, as well as put up in various appetizing forms as much as can be packed of the annual herring and pilchard runs, the bulk of which in years gone by has been utilized in reduction plants, with a small portion in salted form going to Japan in prewar years.

It always seemed to the writer a great waste of excellent food-fish when the herring and pilchard industries of the West Coast were confined to reducing the thousands of tons taken anually by the seiners into oil and fertilizer. It takes wars apparently to demonstrate how valuable all food resources can be for fighting men as well as hungry noncombatants. Rumor states that the bulk of the fish packed here will be for export.

Fears expressed now and then to the effect that the intensive pursuit of food fishes will eventually result in their being reduced to a luxury, if not altogether exterminated, need never materialize. With international co-operation, salmon and halibut, the unrestricted takes of which threatened those industries, have better than a fifty-fifty chance of increasing. As for the possible extinction of the herring, well worrying just doesn't seem to make sense.

HERRING PROLIFIC SPAWNER

Could the doubter visit a West Coast Harbor during the Winter month when the herring spawn he could only gaze wide-eyed at the spectacle visible along the shore, particularly if it were at a moment when the tide would be receding and leaving the bottom exposed. Massed on every bit of vegetation thriving under the surface of the water he would see without counting billions of eggs which mean, despite seagulls, crows and all manner of wild-fowl the perpetuation of great shoals of herring and thousands of tons of fish to the herring fishermen year after year.

Anything is possible naturally or artificially, and it could be that in the course of time there will be no vocation for the fishermen. We need not worry about it happening in our time, though. For hundreds of years now the fishermen of Northern Europe have been assiduously fishing the same grounds and manage to exist on their catches. The same thing applies to Japanese waters, where the fish taken have been a main source of food for millions over a great many years. Of course there is always the possibility that inventive man may contrive some infernal machine or develop a chemical which might destroy the life of the ocean shallows. Until such time fish will be fish and more than likely manage to hold their own through natural propagation.

Transport Command Loss at Record Low

LONDON, May 12 (CP).—Losses of less than one-half of one per cent were incurred by the R.A.F. Transport Command in thousands of crossings of the Atlantic since its start, it was announced yesterday. A summary of operations showed that up to mid-April 8,000 aircraft were flown by Britain by pilots of the command and nearly 3,500 to West Africa and the Middle East.

Chats About the Stars

H. BOYD BRYDON

XXVI—THE PLANETS

In our first chat about the solar system we remarked upon the conspicuous differences in size and in density between the planets inside and outside the asteroids. Inside them the largest planet is the Earth, diameter 7,918 miles. Omitting Pluto for the moment, the smallest planet outside the asteroids is Uranus, diameter 31,000 miles, nearly four times as large. Again, the average density of the four inside planets is 3.6 times that of the four outside. Saturn is even 30 per cent less dense than water.

It is tempting to speculate upon how these differences arose. It may be, as has been suggested, though the source cannot be verified at the moment, that the planets within the asteroids are offspring of the Sun while those outside them are of the family of the other star in the encounter from which they resulted.

The case of Pluto is peculiar. There is evidence that Pluto originally was one of Neptune's satellites but escaped from his control during a gravitational conflict with another body, perhaps Triton, Neptune's remaining satellite, which is nearly the same size.

There is support for this view. Prof. E. W. Brown, the authority on such problems, has shown that Pluto is too small to disturb the motion of Uranus in the manner observed. It may well be then that far beyond Pluto a tenth planet awaits discovery, possibly by the 200-inch telescope now in course of construction in California.

Saturn, with its remarkable ring system, is one of the great sights of the solar system even in a small telescope. The diameter of the globe is about 72,000 miles. The rings extend for 52,000 miles beyond either side of it. Saturn's rings are to some extent similar to the ring of the asteroids. They are composed of myriads of minute fragments of a satellite or possibly an asteroid which exploded on coming within Saturn's danger zone.

For centuries the question of the presence of intelligent beings on "other worlds than ours" has held intense interest for the astronomer no less than for the layman.

To assume that throughout universe after universe, extending in apparently limitless numbers for limitless distances, life exists on but one tiny speck of matter, the Earth, savors of absurdity. Yet we do not have and probably never can have any knowledge on which to base a definite conclusion.

The solar system is believed to have resulted from disruptive tidal action between two stars. If we compute, as Eddington has done, the chance of such an encounter taking place we find it might happen to one star in perhaps one hundred millions. The result suggests the possible existence of ten to 100 such systems in a universe.

This, of course, is mere mathematical conjecture based upon our inadequate understanding of stellar motions. It is unsupported by any evidence except one example, the solar system. It does not follow that a similar encounter between other stars will have a like result. [illegible] be formed in some manner yet unknown.

We have no ground for assuming that the form in which we recognize it here is the only form in which intelligent life can exist. Indeed we cannot define in what "intelligent life" consists.

Even within the narrow confines of the solar system evidence can be no more than indirect, circumstantial. We can but compare conditions elsewhere with those here in the hope of learning if life as we know it here could exist, increase and multiply there. And of conditions elsewhere we have but partial knowledge.

Here, human life as a basis of intelligence is possible only within close and constant limits. Any appreciable departure, a difference of a few inches in rainfall, a few degrees in temperature, results in death. The presence of half of 1 per cent of carbon monoxide, an increase of 4 or 5 per cent of carbon dioxide in the air we breathe causes death within a few minutes.

Except Mercury and Mars, the globes of the planets are shrouded in dense atmospheres. We can but surmise what may be the living conditions on them with such aid as we can obtain without seeing them.

The information comes from four sources: Spectra of the gases above the reflecting surfaces of their atmospheres, estimates of the temperature of their surfaces based upon their distance from the Sun and measurements of atmospheric surface temperatures. The fourth source is experimental research in the laboratory which enables us to compute the "velocity escape" of the gases of which the atmospheres are composed. This velocity is sufficient to carry the molecules of a gas beyond the gravitational control of the planet. It depends upon the kind of gas and its temperature.

Because of the transparency of the atmosphere of Mars there is good, indeed practically satisfactory evidence of vegetable life. While volumes have been written, some ably, for and against the existence of intelligent life there only the Scotch verdict "not proven" can be returned.

Regarding the other planets, the situation was well summed up by Mr. P. H. Hughes, past president of Victoria Centre of the Astronomical Society: "Vegetable and animal life, as we know it, is incredible on Mercury, possible on Venus, and extremely unlikely on the outer planets."

U.S. Lend Lease To Russia Ends

WASHINGTON, May 12 (AP).—Lend-lease to Russia through Europe is being suspended now that the war there is over.

A statement of Leo T. Crowley, Foreign Economic Administrator, said tonight the Government is reviewing its lend-lease programs.

It is necessary, he said, "so that American resources will be distributed in such a way as to make the utmost possible contribution to victory in the major war which we have still to win."

Meanwhile, "new shipments to Europe" are being held up except to countries at war with Japan or through which redeployment of our troops now in Europe can be facilitated thereby.

Lend lease to Russia by other routes apparently is not affected. An informed source said substantial amounts are going by ways which had not been disclosed.

One Body Found

VANCOUVER, May 12 (CP).—Body of John Oliver, 19, of Vancouver, one of the three University of British Columbia students who drowned last Sunday in Cultus Lake has been recovered as a result of dragging operations.

Sunrise and Sunset

MAY

Times of sunrise and sunset (Pacific standard time) at Victoria B.C., for the month of May 1945. (Add one hour for Pacific daylight time.)

Date	Sun rise	Sun set	Date	Sun rise	Sun set
1	4 55	7 30	16	4 31	7 49
2	4 53	7 30	17	4 30	7 50
3	4 51	7 27	18	4 30	7 51
4	4 50	7 32	19	4 30	7 53
5	4 48	7 34	20	4 27	7 54
6	4 46	7 35	21	4 26	7 55
7	4 45	7 37	22	4 25	7 56
8	4 43	7 38	23	4 24	7 57
9	4 41	7 39	24	4 23	7 59
10	4 40	7 41	25	4 21	8 00
11	4 38	7 42	26	4 20	8 01
12	4 37	7 43	27	4 19	8 02
13	4 35	7 40	28	4 19	8 03
14	4 34	7 46	29	4 18	8 04
15	4 33	7 47	30	4 17	8 05
			31	4 16	8 06

Meteorological Office, Gonzales Heights, Victoria, B.C.

Pacific Problem Before Conference

SEATTLE, May 12 (AP).—The problem of trusteeship of war-acquired holdings in the Pacific headed the docket for study at a two-day conference of the Institute of Pacific Relations and International Affairs which opened here today. Maj. J. P. Simon, Victoria, B.C., is chairman of that phase of the forum.

Fifty delegates from Victoria and Vancouver, B.C.; Spokane, Pullman, Moscow; Idaho; Tacoma and Spokane are attending.

Dr Charles Miller, of the University of Washington, is general chairman.

Tides at Victoria

MAY

Date	Time H.M.	Ht. Ft.	Time H.M.	Ht. Ft.	Time H.M.	Ht. Ft.	Time H.M.	Ht. Ft.
1	3 30	8.1			11 01	1.7		
2	2 37	8.4			12 30	1.0		
3	3 01	8.3			13 24	1.7		
4	0 36	8.3			14 12	1.6		
5	0 15	7.8			14 06	2.2		
6	0 13	7.3			16 04	2.8		
7	0 01	7.6	0 38	8.2	16 14	0.6	17 03	8.4
8	0 10	7.0	5 20	8.2	11 48	0.6	17 09	4.6
9	0 30	8.1	7 17	8.5	13 05	8.7	18 04	4.0
10	0 38	8.6	7 55	8.0	14 14	6.0	18 41	8.2
11	1 24	8.7	8 36	1.0	15 30	7.1	20 20	8.0
12	1 56	8.8	9 31	0.0	16 10	7.4	21 19	8.8
13	2 30	8.6	10 04	0.4	18 20	7.0	22 41	7.2
14	3 10	8.6	10 04	8.2	20 21	8.1	23 55	8.0
15	3 31	8.6	11 41	0.5	21 30	8.4		
16	0 04	8.0	3 34	8.2	12 31	7.0	23 16	8.2
17	1 48	7.8	3 20	8.0	13 31	3.5	22 51	6.5
18					14 11	8.7	22 21	6.6
19					15 02	3.0	23 00	5.2
20					15 33	8.0	22 44	8.1
21			7 35	8.0	11 12	8.4	18 04	4.0
22	0 00	8.0	7 20	4.4	12 35	8.6	17 48	8.1
23	0 14	8.1	7 30	3.7	16 05	8.0	16 30	8.7
24	0 30	8.1	8 00	3.0	17 44	6.6	16 10	8.2
25	0 54	8.1	0 20	2.6	17 54	8.0	18 51	8.0
26	1 00	8.4	0 40	1.0	18 40	7.1	20 31	7.0
27	1 30	8.5	0 30	-0.4	15 30	7.0	20 50	7.3
28	1 16	8.6	10 08	1.0	20 34	7.0	21 30	7.0
29	1 10	8.7	10 41	0.0	21 11	8.1	21 11	8.6
30	1 20	8.0	11 34	6.0	21 40	8.8	23 00	8.1
31	2 00	8.6	13 00	1.8	22 10	8.2		

The time used is Pacific standard for the 120th Meridian west. It is counted from 0 to 24 hours from midnight to midnight. The figures for height serve to distinguish high water from low water. Where blanks occur in the table, the tide rises or falls continuously during two successive tidal periods without turning.

To find the depth of water on the sill of the Esquimalt Drydock at any time, add 20.5 feet to the height of high water as above given.

COPENHAGEN, May 12 (AP).—Field Marshal Montgomery came to Copenhagen by plane today for a few hours visit in the Danish capital.

TWENTY-FIVE YEARS AGO

(From The Daily Colonist of May 13, 1920.)

New Bus Line—A new motor bus line operating into the Shelbourne Street and Gordon Head districts started yesterday. The terminals are the Public Library, the corner of Shelbourne and Ruby Streets and Gordon Head Hall.

FIFTY YEARS AGO

(From The Daily Colonist of May 13, 1895.)

The City—A large crowd was attracted to Oak Bay Beach last night by the band concert at the hotel. The evening was a glorious one, and the combination of moonlight and melody was thoroughly appreciated.

SEVENTY-FIVE YEARS AGO

(From The Daily British Colonist of May 13, 1870.)

Run to Nanaimo—The fine steamer Isabel has been put on the berth for Nanaimo and way ports and will begin her run next Friday.

Allied Chiefs Refuse Offer of French Arms

PARIS, May 12 (AP).—Admiral Pierre Barjot of the French general staff said today that repeated requests by the French Government to send French troops to the Pacific theatre for immediate combat duty had been vetoed by the Allied combined chiefs of staff. He said: "We can't understand the reasons."

Troopship Docks —And No Secrecy

HALIFAX, May 12 (CP).—Bearing another large contingent of Canadian service personnel, war brides and children, an Allied troopship docked here today, the first since the formal and final surrender of Nazi Germany.

It was the first time, too, that the veil of wartime secrecy and security was lifted, and the world could be told of the arrival of a trooper in this vital junction point of the convoy lanes.

Previously stories were carried with "an East Coast Canadian port" dateline, or appeared undated.

Except that the trooper was drab in dark grey paint, the scene today was reminiscent of far away prewar days. Women with their children lined the trooper's rails as she steamed into broad Halifax harbor under a brilliant sun. With them were Canadian soldiers, sailors and airmen members of the women's services, Red Cross workers, auxiliary service officers and many others.

Nelson's Assistant To Carry On in China

WASHINGTON, May 12 (AP).—Donald M. Nelson has resigned as White House representative to "other governments" and President Truman has named Edwin A. Locke, Jr., to carry on his work in China.

Mr. Locke was Mr. Nelson's executive assistant on his missions to China, Russia, Britain and Australia. The resignation is effective May 15.

Valid Ration Coupons

Sugar—Nos. 46 to 57.
Preserves—Nos. 33 to 46.
Butter—Nos. 90 to 106.

Observation Car

By G.B.

Attempt of Allied leaders to withhold news of "V-E" Day was unjustified. Such news belongs to the world and its inhabitants, not to the leaders alone . . . We hope the Federal income tax branch publishes figures to show how many new millionaries have been created in Canada since 1939 . . . Censorship regulations here will probably become more rigid with increased activity in the Pacific area. Once again we shall hear that stupid phrase "At a West Coast port." . . . Perhaps the Wartime Prices and Trade Board, which costs Canadians $6,000,000 per year, can explain why the price of jam in British Columbia has risen sharply during the past four months . . . The day will dawn when persons who sneer, "Don't you know there is a war on?" and others who blame everything in sight on the war, will be candidates for a "haymaker," "Sunday punch" or a good swift kick . . . Some politicians go to ludicrous lengths. In Tennessee, a member of the legislature introduced a bill to make use of lipstick illegal. He explained divorce courts were jammed with cases in which infidelity centred around wives finding tell-tale smears of lipstick on their husband's faces, shirts or collars . . . In 1943 the village of Clones, County Monaghan, Ireland, passed a by-law to prevent unmarried couples from sitting together in the picture show. Public indignation finally forced the council to wipe out the measure . . . Hitler was known to have at least one double, and his fate is a matter of interest to hundreds of thousands of persons throughout the world who will continue to suffer for some time through his fiendish plan of world conquest. There is also speculation about the millions of dollars in loot and art treasures that Hitler and his henchmen are believed to have cached in neutral countries. Hitler was either killed in the bombing and shelling of Berlin, he escaped in disguise to a neutral country, he is in hiding in Germany, he committed suicide, or he was murdered by his brother "Ratsis."

OPENING RALLY
FLYING OFFICER
Murray Bryce
C.C.F. CANDIDATE
Mrs. Steeves, M.L.A.
MONDAY, 8 P.M.
VICTORIA HIGH SCHOOL AUDITORIUM
WIN WITH THE C.C.F.!
Published by Victoria C.C.F. Campaign Committee

Wedding Rings
E. ROWBOTHAM
JEWELER
1451 DOUGLAS ST. E 3762

STOCKER'S SECURITY STORAGE LTD.
VICTORIA'S FINEST FURNITURE WAREHOUSE
MOVING - PACKING
PHONE G3181

Frank W. Fraser
OPTOMETRIST
BANK OF TORONTO BUILDING E-3213

"I love my wife too much to gather assorted securities, toss them into a safe deposit box, and call it a day on the future. I wouldn't be so unkind as to leave her open to the estate tangle this produces. I've appointed The Canada Trust Company my executor.

"Their permanent investment counsel gave me valuable advice on strengthening my holdings, and their knowledge of taxation should save money for my estate.

"I know that my wife will be spared the red tape and worries of administration. The Canada Trust Company will take care of everything, and, in their friendly, understanding way, will look after the welfare of my wife and children."

We invite you to have a talk with us about *your own* estate problems.

The CANADA TRUST COMPANY
616 View Street—H. B. Hunter, Manager
Victoria Advisory Board
Arthur D. Crease, K.C. . E. H. B. Ker . Hew Paterson
Branches in Six Provinces

Chinese Tear Into Jap Forces Retreating on Hunan Front

By SPENCER MOOSA

CHUNGKING, May 12 (AP)—Chinese troops have fallen on retreating Japanese from all sides on the Hunan front following up the smashing of the Japanese drive on the American air base at Chih[illegible] [illegible] the High Command said tonight.

Three towns were taken on the main Chihkiang-Paoching Highway including the important hub of Taonwaping less than 25 miles west of Paoching, the main base of the Japanese drive.

Farther west behind the pincers the Chinese on Thursday took Tungkow 70 miles east of Chihkiang. They went on and surrounded the highway town of Kansha, about five miles farther east where the Japanese made four attempts to break out. Kaosha fell the next day after the Japanese lost more than 600 casualties.

Other Chinese forces rolling back a parallel Japanese drive on Chihkiang made from Sinhwa, north of [illegible] east of the air base, and fanned out, inflicting 400 casualties. Japanese northwest of Shannien and another unit southward between Shanmen and Kaosha were surrounded.

The Chinese counter-thrust carried to a point southeast of Yangchi near Sinhwa, inflicting 400 more casualties on the enemy who continued to retreat southeastward.

Crash Kills Two

VANCOUVER, May 12 (CP)—Two airmen were killed and one was injured when a Mitchell bomber crashed last night while on a training flight from Boundary Bay Air Station, about 30 miles south of Vancouver. Cause of the accident is being investigated.

GET THE RIGHT CONSTIPATION RELIEF!

Do you feel tired, half-alive? Get at the root of the trouble at once—constipation is often responsible.

Take Beecham's Pills at once for effective relief. Beecham's gently aid nature to purify and regulate your system. Beecham's are purely vegetable, dependable. Sold by all druggists.

BEECHAM'S LAXATIVE PILLS

PUBLIC MEETING

George Greenwell

Labor Progressive Candidate for Nanaimo Riding

MONDAY, MAY 14

8 P.M.

LAKE HILL COMMUNITY HALL

Published by L.P.P. Election Committee

FOR YOUR COAL PHONE G3541

J. E. PAINTER & SONS

617 Cormorant G 3541

HENDERSON LODGE A.F. & A.M. No. 84

An emergent communication will be held at the Masonic Temple, Douglas and Fisgard Streets, on Monday, May 14, 1945, at 1 P.M. to attend the funeral of the late Bro. John Daniel Nicholson of Edmonton Lodge No. 1 Edmonton, Alberta.

Members of sister lodges and visiting brethren in good standing are invited to attend.

By order of the Worshipful Master.

H. W. RIGGIN, Secretary

"Build B.C. Payrolls"

VACUUM PACKING MEANS MUCH

One of the factors which contributes to keeping Pacific Milk's natural fresh cream flavor is the vacuum packing process. There is no tiny bit of air left in the can. Pacific Milk is the only milk done in Vacuum.

Pacific MILK

Irradiated and Vacuum Packed

3-PIECE SLACK SUITS

11.90

DICK'S DRESS SHOPPE

1324 Douglas Phone E 7552

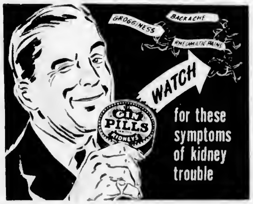

You can't feel right or be right if your kidneys are out of gear. Sluggish kidneys fail to eliminate poisons from the blood, with the result that pains, aches and tiredness drag you down. The thing to do is to get the kidneys in good order—doing a full time job.

That's where Gin Pills can help. This fine old family medicine has helped correct kidney trouble for more than forty years. Gin Pills for the kidneys, have a worthy record. They're sold on a satisfaction or money back basis.

Get a box of Gin Pills from your druggist today. Take them as directed and see what they can do to help your kidney ailments.

GIN PILLS FOR THE KIDNEYS

Regular Size 40 Pills. Large Size 80 Pills

(In the U.S.A. ask for "Gino Pills")

It is unwise to wear arch supports without first receiving expert advice and having your foot ailments corrected.—British Authority

DAVID B. CAIRD, D.S.C., N.D.

CHIROPODIST and NATUROPATHIC PHYSICIAN

MODERN METHODS SHORT WAVE MASSAGE

All Foot Ailments Painlessly Corrected

415 JONES BLDG. PHONE B 4732

728 FORT STREET

With the Fighting Forces

Killed in Germany

C.S.M. G. "BILL" M. POWELL, C.E.M.

Who has been reported officially killed in action on April 30 while serving with the 1st Battalion, Canadian Scottish, in Germany, according to word received by his wife, Doris, who resides with his mother, Mrs. Mary Powell, at 136 Bushby Street.

An only son, "Bill" was born in Alberta, and attended Victoria High School here. In the non-permanent Scottish since his 18th birthday, the 33-year-old soldier went active at the outbreak of the war and went overseas in 1940. He landed in France on D-Day and stayed with his unit through the fighting to Germany. He was awarded the Canadian Efficiency Medal two years ago in England.

Safe in England

LT. HAROLD R. HORNE

Son of Mr. and Mrs. W. H. Horne, 1527 Clive Drive, and a recently liberated prisoner of war, is now safe in a hospital in England, according to a cable received by his parents. He was taken prisoner June 1, 1941.

A native son of Victoria, he was educated at Monterey and Oak Bay High Schools and Victoria College. During his scholastic studies, he was awarded two $100 scholarships, winning the Women's Canadian Club award while attending Oak Bay High School and a French scholarship at Victoria College.

Lt. Horne left here in 1939 for England to continue his studies in law and at the outbreak of hostilities entered an officers training corps in England, receiving his commission in the Royal Artillery in April, 1940. He was attached to the Middle East, and took part in the desert fighting against the Italians in the Battle of Greece.

While a prisoner in Oflag 7B Germany, he passed a law examination there with second-class honors.

Completes Duties

FLT. SGT. [illegible] F. BATH

[illegible] of Mr. and Mrs. George E. Bath, 1453 Grant Street, has completed his duties with the R.C.A.F. overseas and has returned to Canada. Flt. Sgt. Bath was [illegible] the 78th Squadron, R.A.F., and has completed his 39th [illegible] operation.

A native son, Flt. Sgt. Bath, 24, attended Boys' Central and Victoria High School and [illegible] enlistment [illegible] 1943 was employed by the [illegible] M.D. [illegible] overseas in January, 1944. A brother, James, also serves with the R.C.A.F.

Reported Killed

Pte. Philip Arthur Marzoff, whose wife, Doreen, resides in Port Alberni, has been listed as killed in action according to a [illegible] casualty list. He was serving with a British Columbia regiment [illegible].

Slightly Injured

Pte. Laverne Garfield Bould, son of Mrs. Annie B. Bould, [illegible], has been [illegible] as slightly wounded while serving overseas with a British Columbia regiment.

Opening Campaign Meeting [illegible] [illegible] M.L.A. [illegible] May 14, 8 [illegible]

Released From Camp

W.O. Fred Colk, R.C.A.F., son of Mr. and Mrs. G. Colk, Duncan, missing since January, 1944, and later reported a prisoner of war in Germany, has been freed by the Allies, according to an announcement from defence headquarters.

W.O. Colk graduated as a bomb-[illegible] in April of the same year.

Liberated by Allies

Pte. Frank Stanley Wilkin, son of Mrs. Beatrice Wilkin, Box 360, Duncan, listed as missing and later a prisoner of war in Germany, is now reported as being released.

Expected Home Soon

FLT. LT. A. B. HAMMOND, D.F.C.

Grandson of Mr. and Mrs. Arthur Kohl, 1405 St. Patrick Street, who has completed his service with the R.C.A.F. overseas and recently returned to Canada. He is expected home soon.

Born at Ottawa Flt. Lt. Hammond came to Victoria in 1925, received his education at Malvern House, Shawnigan Lake School, Victoria College and University of British Columbia, and enlisted with the R.C.A.F. in 1941. On his arrival overseas he was attached to an R.A.F. squadron as pilot of a Mosquito. He was awarded the Distinguished Flying Cross last January.

Reported Safe

FLT. LT. F. W. SHORROCK

Who has been a prisoner of war in Germany for four years, and previously reported safe in Allied territory, arrived in the United Kingdom on May 6, according to word received by his parents, Mr. and Mrs. W. W. Shorrock, Royal Oak.

Flt. Lt. Shorrock attended Oak Bay and Victoria High Schools, entering the Royal Bank here after his school days were over. He was reported missing in July, 1941, when he failed to return to base after a bombing raid over Germany.

The above picture was taken in the prison camp and sent to his parents in 1944.

A brother, W.O. William Hugh Shorrock, R.C.A.F., was released from a prison camp two weeks ago after three and a half years of imprisonment.

Saves Esquimalt Men

LT. R. P. DOUTY

Nephew of Mr. and Mrs. T. Kingscotte, Cadboro Bay, and formerly of Cowichan, who is commanding officer of H.M.C.S. Sarnia, which picked up survivors after the recent torpedoing and sinking of H.M.C.S. Esquimalt off the Atlantic Coast. Lt. Douty was educated at Shawnigan Lake School.

Hurt in Crash

According to word received by his parents, Mr. and Mrs. F. Brenton, Fulford Harbor, Salt Spring Island, Sgt. C. "Chuck" Brenton, R.C.A.F., was seriously hurt in a plane crash April 21, while serving in England.

Shortly after the take off, the plane zoomed earthward. Two gunners were killed, the navigator broke a leg, and Sgt. Brenton was thrown clear. He is hospitalized with a broken back.

A brother, Sgt. Ernie Brenton, is stationed at Mount Pleasant, P.E.I., with the R.C.A.F.

Prisoner Released

Pte. William James Van Norman, whose sister, Mrs. Olive Forrest, lives at Sooke, and a prisoner of war in Germany, is now officially known to be released.

In Allied Hands

Cpl. Herman Cyril Keys, son of Mrs. Annie R. Knight, 515 Rithet Street, is now reported freed and in Allied hands, according to a recent announcement by the Department of National Defence. Cpl. Keys enlisted at Regina in January, 1940, and has been a prisoner of war in Germany since Dieppe.

Wounded Overseas

Pte. Lawence Vernon Orape, whose next of kin is listed as Col. Logan, principal of Prince of Wales Fairbridge Farm School, Cowichan Station, has been slightly wounded while serving overseas with a British Columbia regiment.

with MERCOLIZED WAX CREAM

Skin robbed of its natural oils looks old, lined, unattractive. Well listen to this. MERCOLIZED WAX CREAM checks the action of the oil removing enzymes of your skin. With these enzymes in check, your precious NATURAL oils are retained in the epithelium (outer skin). This makes your skin firmer, smoother and brighter! Your skin will look younger, its texture more silky, its color improved. That's why faithful users of MERCOLIZED WAX CREAM wouldn't trade their romantic complexions for those many years younger. Start with MERCOLIZED WAX CREAM today. At all cosmetic counters.

Give your face a lift with TARKROOT BEAUTY MASQUE. Wonderful after a long day or before a special date. Try it for movie star brightness.

Native Victorian Dies

Dr. O. Marshal Robertson, 55, son of pioneer Victoria parents, died in Brockville, Ont., where he was a Government veterinarian, yesterday morning.

Dr. Robertson was well known here in his native city and was educated in Victoria West and Lampson Street Schools. He took his veterinary degrees at Guelph and Toronto. After setting up practices in Niagara Falls and Toronto, he moved to Brockville in Government service.

Dr. Robertson's last visit to the Pacific Coast was 18 years ago when he inspected cattle in the Fraser Valley. He was a son of the late Mr. and Mrs. O. M. Robertson. His father settled in Victoria in 1872.

Surviving are his widow and a son, Donald, in Brockville; three brothers, A. O. Robertson, Victoria, Angus, in Ontario, and Manzer in Sooke; a sister, Mrs. Kathleen Farrar, Colorado.

Mrs. Churchill Returns

LONDON, May 12 (Reuters).—Mrs. Churchill returned to Britain from Russia by air today after an extensive seven weeks' tour of Russian hospitals and health institutions.

LONDON (CP)—The historic Guildhall of the City of London, seriously damaged by enemy action, is to be enlarged and structurally improved to meet modern requirements.

Put Winter Clothes Away CLEAN

SANITONE DRY CLEANING

Gets Clothes CLEANER

With Amazing 2-Way Action

THE first rule of Summertime safety for Winter clothes is to put them away clean. Be sure they are thoroughly clean by having them SANITONE Dry Cleaned. It's an improved method with two-way action which takes out not only the oily soils removed by ordinary cleaning fluids, but sugary, sticky soils as well—even perspiration and all trace of odor. Colors "bloom" again like new—original softness and texture is retained. You'll see and feel the difference. Call us tomorrow.

NEW METHOD LAUNDERERS, DYERS AND DRY CLEANERS

LICENSED SANITONE CLEANER

GARDEN 8166

SPECIALS IN OUR SELF-SERVE GROCERY

Spencer's Foods

FOR FOUR DAYS STARTING MONDAY

PEARS — Standard Quality, 20-oz. tin — 16¢

OLD DUTCH CLEANSER — Tins — 2 for 15¢

BATHROOM TISSUE — ZALO, rolls — 2 for 15¢

PEAS — CHOICE QUALITY, Size 4, 20-Oz. Tins — 2 for 25¢

ROGERS' SYRUP — 2-lb. tin — 19¢

NALLEY'S SALAD TIME DRESSING — 32-Oz. Jar 43¢ — 8-Oz. Jar 15¢

STONED WHEAT THINS — RED ARROW — 2 pkts. 25¢

CORN — GOLDEN BANTAM, 20-oz. tins — 2 for 25¢

GRAPE-NUTS FLAKES — Large pkts. — 2 for 25¢

TOILET SOAP — ODEX, cakes — 2 for 11¢

BRACKMAN-KER

ROLLED OATS — Slow and Quick Cooking, 6 lb. — 28¢

PASTRY FLOUR — 7 Lbs. — 29¢

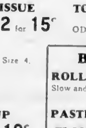

PURITY BREAD FLOUR — 49-Lb. Sack — 1.19

THREE-FRUIT MARMALADE — NABOB, 2-lb. jar — 24¢

APPLE and PEACH JAM — 4 lb. tin — 39¢

BLUE RIBBON

TEA — ½-Lb. Pkt. — 65¢

COFFEE — Lb. Bag — 37¢

MINT JELLY — MRS. HAINES, 1-lb. jar — 21¢

TOMATO SOUP — CAMPBELL'S, 10-oz. tins — 2 for 15¢

WAX PAPER — 100-ft. roll — 15¢

TOMATO JUICE — AYLMER, Fancy Quality, 20-Oz. Tins — 2 for 23¢

COWAN'S — ½-Lb. Tin 15¢ — 1 Lb. Tin 25¢

BAKING POWDER — BLUE RIBBON, 12-oz. tin — 15¢

FLOOR WAX — POLIFLOR, 1-lb. tin — 42¢

Social and Personal

Mr. and Mrs. Matts Djos, of Seattle, are guests at Priory Guest House for a few days.

Mrs. Elizabeth Herreck, of Los Angeles, is visiting in the city, a guest at the Priory Guest House.

Miss Betty Hemmingsen has returned to her home in Chemainus after a visit with Mr. and Mrs. J. D. ...

Miss Helett Caruana, Vancouver, and Miss Ruth Arnett, Edmonton, are guests at the Empress Hotel while in Victoria.

Mrs. Hazel M. Wells and daughter, Dianne, have arrived from Prince George to spend the Summer months with Mr. and Mrs. William H. Wells, 1940 Cochrane Street.

Mr. Guy Vanier and daughter, Mr. George L. Lacoste and daughter and Mr. T. Smith Taggart and daughter, all of Montreal, are guests at the Empress Hotel while in Victoria.

Mr. W. P. Gerald and Mr. K. E. Aleen, Toronto, Mr. and Mrs. W. Wilkin, Edmonton, and Mr. and Mrs. W. A. Curran, Trail, are visitors to Victoria, guests at the Empress Hotel.

Guests from out of town at the Ward-Walter nuptials on Friday evening were Mr. and Mrs. George Thomson and their daughter, Miss Ila Thomson, Miss R. Caley all from New Westminster.

Mrs. Gwen Chapman, 1304 Pandora Avenue, received a hydrangia plant and lilies of the valley as a Mother's Day gift from her son, Pte. Marcus Terry, R.C.A.M.C., who has been serving in Germany. Pte. Terry, who has been overseas for more than three years, went into France on "D" Day.

Mrs. E. Sheppard, Bank Street, entertained recently in honor of Miss U. Caldicote, who is leaving shortly for England. During the afternoon the hostess presented the guest of honor with a gift from members of the church and the Women's Auxiliary M.S.C.C. Invited guests included Mrs. Niven, Mrs. H. Black, Mrs. Slack and Mrs. Dwyer.

Vancouver guests at the Empress Hotel include Mr. and Mrs. Bishop, Mrs. M. McKechnie, Miss Rita C. Foley, Mr. and Mrs. J. T. Gale, Mrs. V. R. Collens, Mrs. K. B. Anderson, Mr. and Mrs. P. S. Crath, Mr. and Mrs. J. Robinson, Lt. and Mrs. G. N. Shipp, Capt. and Mrs. A. T. Clarke, Mr. and Mrs. J. J. Morton, Mr. and Mrs. N. McLeod, Lt. and Mrs. W. G. Haynes and Capt. W. B. Creery.

Miss Christine Clark, R.N., has left on her return trip to Telegraph Creek, Northern British Columbia, after spending a few weeks with her parents, Mr. and Mrs. Edwin Clark, of Shirley. Miss Clark is district nurse, and this is the second trip she has made to the outside world since she arrived at Telegraph Creek in the Winter of 1942 to combat a serious influenza epidemic.

On the eve of severing her connection with David Spencer Ltd., Mrs. James O'Connor, a member of the general staff for several years, was presented with a drum table from the store managers, a leather cosmetic kit from the staff of the general office and a box of lovely Spring flowers. Mr. J. V. Barnes, director, made the presentations and conveyed the good wishes of her associates to the honoree.

A party of ... from far-away points in the United States, are spending a short holiday in Victoria and are staying at the Priory Guest House. Among the group are Lieut. E. J. Holton, M. K. Barth, Gertrude Dunn, Muriel Althauser, Eleanor Outsell, Sally Saost, Shirley White, Mary C. Barrett, Dorothy Wright, Ann Koss, Helen Shillady, Jewel Hall, Rozetta Koch, Annie Schulze, Grace O'Connor, Lilian Forcena, Peggy Wilson, Mary Igo, Ruth Meister and R. Toffel.

Mrs. George F. Patt, Trutch Street, entertained recently in honor of her sister, Miss Mona Kelpin, R.N., and Miss Evelyn Boughton, who are spending a month's holiday here from Winnipeg. The guests were Mrs. Charles Jordan, Mrs. J. W. Dangerfield, Mrs. R. Whitehead, Mrs. Hugh Francis, Mrs. W. Passmore, Mrs. W. Dillabough, Mrs. Art Poyntz, Mrs. H. Freeman, Mrs. L. Joyce, Mrs. W. LaCroix, Mrs. C. P. Kelpin, Miss Margaret and Miss Rhoda Goward.

Guests at the Shawnigan Beach Hotel include Mr. and Mrs. H. A. Broan and daughter, Mr. F. W. Plant, Mr. and Mrs. W. Moore, Mr. and Mrs. C. B. Reid, Mrs. W. B. Grieg, Mrs. A. King, Mrs. F. Ross, and Mr. and Mrs. H. W. Walker, all of Victoria. Mr. and Mrs. S. Collon, Sidney, Miss P. Kohalay, Mr. J. H. Mann, Mr. O. Adams, and Mr. O. Davies, of Vancouver; Mr. and Mrs. J. W. Dolphin, Fraser Mills; Mr. and Mrs. Wilson, Webster's Corner; Mr. and Mrs. S. Patterson, Hollyburn ... Mrs. C. Kopper of Seattle.

In honor of the first Saturday night supper dance since "V-E" Day, W. Tickle's Empress Hotel orchestra featured several of the favorite songs of the last war, a new version of "Hang Out the Washing on the Siegfried Line" and a medley of United Nations' songs, as well as some of today's popular dance numbers. Entertaining were Mrs. Woodward with a party of 12, J. Robinson and P. H. Brown with 12, Lt. Matheson with eight, W. Dunbar, Madame L. G. d'Estrube, P.O. W. Chad, P.O. E. Cunningham, Miss E. Adams, Lt. W. E. Goddard and I. McNab, each with six. Flt. Lt. Brodegan, M. W. Cumer, H. W. Combe, W. Lewis, V. Johnson, W. G. Isles, B. Hood, Col. M. P. Hart, D. O. Gillan, P.O. Rowland, D. D. MacLean, S. W. Turner, each with four, and P.O. Adrian, Miss F. Alexander, H. H. Beck, A. E. Coles, D. Davis, R. Shepherd, P. S. Hersey and Cmdr. E. Hahn.

Air Force Wedding Overseas

A WEDDING of interest in Victoria took place in England on March 10 when Brenda, only daughter of Mr. and Mrs. T. W. Morris, 7 Martin Road, Bilston, South Staff., became the bride of Pilot Officer Norman J. Hill, son of Mr. and Mrs. N. R. Hill, 554 Selkirk Avenue, Victoria. The ceremony was performed at St. Martin's Anglican Church, Bilston. Mr. Hill was a member of the W.A.A.F.'s before her marriage and the groom who is with the R.C.A.F. has been overseas for ... years.

Athlones Honored At Formal Dinner

His Excellency Earl of Athlone and H.R.H. Princess Alice were guests of honor at a formal dinner given by Mrs. W. C. Woodward Friday evening at Government House. Covers were laid for 33 guests at tables decorated with flowers of red, white and blue.

Princess Alice wore a gown of white taffeta bouffant skirt, with ... pink and blue. Mrs. Woodward received the guests, wearing a gown of black lace with full crinoline skirt and tiny sleeves. A gown of ivory satin, princess style, was worn by Miss Vera Grenfell, and Miss Ruth McLean was in ivory crepe with diamente trim.

Mrs. Gordon McG. Sloan wore a gown of pastel blue crepe with full skirt and diamente trim. Miss Mary Twigg Woodward's frock was of brown and white checked gingham with accessories of bright green.

Lovely Gardens Open to Public

The beautiful grounds of Mr. and Mrs. Gordon A. Cameron, 2021 Runnymede Avenue, will be open to the public on Wednesday, May 16, at 3:30 p.m. when Mrs. Cameron will entertain at a garden party in honor of Sir Henry Drayton and Lady Drayton.

The hostess, assisted by the guests of honor, will receive the guests in the main garden against a background of flame-colored azaleas, multi-colored tulips and lilacs. Mrs. Cameron has made arrangements to entertain indoors if the weather is not favorable. Sir Henry Drayton, who is the Progressive Conservative candidate for Victoria Federal riding, will give a short informal talk during the afternoon.

Refreshments will be served indoors and Mrs. R. A. Wootton, Mrs. MacKenzie, Mrs. Waldo Skillings, Mrs. C. R. Muttlebury and Mrs. C. H. Smith will preside at the urns.

Native Daughters Install Officers

Miss Marjorie Gillies was installed as chief factor of the Native Daughters of British Columbia, Post No. 3 at the meeting Thursday evening in the Business and Professional Women's Club rooms. Mrs. J. King presided. Mrs. J. Lorimer acted as installing officer with Miss Ethel Neelands and Miss Jean Lorimer as deputies. Officers installed were Mrs. J. King, past chief factor, Miss M. Gillies, chief factor, Mrs. A. Kinsman, vice-factor, Mrs. R. Creech, chaplain, Miss M. Andrews, secretary, Mrs. R. Cruickshanks, assistant secretary, Mrs. J. Brown, treasurer, Mrs. T. C. Hubbard, historian; Mrs. A. Roach, auditor, Mrs. R. Dunn, guide, Mrs. N. Wight, inner sentinel. The new chief factor was presented with a bouquet of yellow and white flowers and the retiring chief factor, Mrs. J. King, was presented with the past chief factor jewel, the presentation being made by Mrs. R. Cruickshanks.

Following the meeting refreshments were served by the hostesses, Mrs. C. Davies, Miss F. Neelands, Mrs. James Lorimer, Mrs. D. B. Nickerson and Miss Margaret Andrews.

The next sewing meeting will be held May 30 at the home of Mrs. A. Kinsman, 1959 Brighton Street, and the next business meeting will be held June 14.

The final and highest test of loveliness is love itself.

Engagements

Mr. and Mrs. John V. ... announce the engagement of their only daughter, June Lucile Marguerite, to Norman Albert Maurice Hampton, ... son of Mr. and Mrs. A. Hampton, of Victoria. The wedding will take place Saturday, June 16, at 8:30 o'clock at Oak Bay United Church.

Mr. and Mrs. W. H. Foster, of the Ritz Apartment Hotel, Vancouver, wish to announce the engagement of their youngest daughter, Lieut. N.S. (Lady) Kathleen, R.C.A.M.C., to Capt. Peter Kime, M.C., 8th Queen's Royal Regiment, elder son of Mrs. Kime and the late Mr. Edmund Kime, of Horncastle, Lincolnshire, England. The wedding will take place on June ... at St. Mary's Church, Horncastle.

Mr. and Mrs. J. A. McAllister, of 1220 Caledonia Avenue, announce the engagement of their only daughter, Wren Marjorie Ellen, to Jere..., son of Mr. and Mrs. St. Laurent, of Campbellton, N.B., marriage to take place May 25 in Moncton, N.B.

Mr. and Mrs. H. Riches, Air Base Road, Sidney, announce the engagement of their only daughter, Gladys Rubie, to Eric Tracy Ware, younger son of Mrs. E. K. Ware, 1022 Princess Avenue. The wedding will take place at St. John's Church on June 16, Rev. George Biddle officiating.

Mr. and Mrs. L. D. Stevens, Kingston, Nova Scotia, announce the engagement of their daughter, Thelma Vivian, to James M. Pepper, son of Mr. and Mrs. C. W. Pepper, Cedar Hill Road, Victoria. The wedding will take place on Wednesday, May 23, at Kingston, Nova Scotia. Vancouver papers, please copy.

Announcements to appear under this heading will be accepted at The Colonist Advertising Department. Minimum charge $1.50 for 10 lines and 15c for each additional line.

Sapper G. F. Dunlop and British Bride

Sapper and Mrs. G. F. Dunlop pictured after their marriage at St. Catherine's, Neasdon, England, on March 14. The bride was the former Miss Jeanie Dorothy Braddock, eldest daughter of Mr. and Mrs. Braddock, Cricklewood, England, and the groom is the son of Mr. and Mrs. Dunlop, of Esquimalt.

Victoria Wren Weds British Naval Officer in England

NETTLETON—HARRISON

A wedding of interest in British Columbia took place in Leeds, England, recently, when Mary E. Harrison, W.R.N.S., daughter of Mr. C. W. Harrison and the late Mrs. Harrison, was united in marriage to Lt. F. W. Nettleton, R.N.V.R., son of Mr. and Mrs. F. Nettleton, of Boroughbridge, England.

The lovely bride, who was given in marriage by her uncle, wore a dress of ivory satin, cut on long princess lines with "V" yoke and long pointed sleeves. She was attended by her sister, Louise Harrison, who wore a dress of pale green organza with large hat to match. After the ceremony a reception was held at the home of the bride's uncle and aunt. Lt. and Mrs. Nettleton left on a honeymoon trip to Troon, Scotland, and later they will tour British Columbia and California.

Mrs. Nettleton is a native daughter of Vancouver, B.C., where she attended Crofton House School and shortly before the outbreak of war in Europe left with her sister to complete their education in England. She is a granddaughter of the late Mr. and Mrs. L. O'Rourke, of Pakington Street, Victoria, B.C.

FATT—SWETTENHAM

Upon the arrival of the bride from England, the marriage was solemnized recently of Frederick Philip Fatt, second son of Mrs. Fatt and the late Rev. F. H. Fatt, Victoria, B.C., and Miss Violet Georgina Lovell Swettenham, eldest daughter of Mr. and Mrs. R. A. Swettenham, Neatown, Montgomeryshire, Wales. The ceremony took place at Christ Church Cathedral, Vancouver, the Rt. Rev. Dean C. Swanson officiating. The newly married couple will make their home at Keyworth, North Douglas Street, Saanich.

WARD—WALTER

At a pretty wedding which took place at her home, 2750 Shelbourne Street, on Friday evening, Annie E. Walter, daughter of the late Mr. and Mrs. T. Rhodes and granddaughter of Mrs. E. Rhodes, was united in marriage to Horace B. Ward, son of Mr. W. Ward, 46 South Turner Street, and the late Mr. Ward. Rev. W. McK... officiated. The bride, attended by Mr. F. Walker, was attired in a pale blue sheer dress with matching butterfly hat and bouquet of pink rosebuds and lilies of the valley. Mrs. Walker wore blue in a darker shade with hat en suite and bouquet of pink carnations. Little Miss Ila Thomson, wearing a blue frock and carrying a Colonial bouquet, was the flower girl. The bridegroom was supported by Mr. Fred Walker.

Following the ceremony a reception was held at Hatt Hall, Douglas Street, where Mrs. George Thomson, sister of the groom, assisted in receiving the guests. The bridal party stood under an archway decorated with flowers by friends of the bride. Mr. D. Davidson proposed the bride's health. For a honeymoon in Portland, the bride wore a brown three-piece suit, with matching brown hat and alligator accessories.

FOUBISTER—ELLIOTT

Mr. and Mrs. A. Foubister, 1809 Fernwood Road, announce the marriage of their son, L.-Cpl. Gordon B. Foubister, to Muriel Elliott, youngest daughter of Mr. and the late Mrs. Elliott, of Shamley Green. The wedding took place in the Parish of Christ Church, Surrey, England, on April 7. The bride, given in marriage by her brother, wore a white lace gown with veil and orange blossoms and carried a bouquet of deep red carnations. The six bridesmaids, in pastel shades with headdresses of matching flowers and veils, carried bouquets of pink roses. The bride left for her honeymoon in a green check suit with brown accessories. The couple will make their home in Victoria when the bridegroom returns from overseas.

Earl of Athlone Presents Awards at Government House

Signal honors were conferred on two persons yesterday at Government House when, before a small gathering, His Excellency the Earl of Athlone, Governor-General of Canada, presented the D.S.O. and D.S.C. medals, awarded to Lieut.-Cmdr. J. H. Stubbs, R.C.N., to Mrs. Ruth Stubbs, and invested Major-General R. O. Alexander, D.S.O., with the insignia of a Commander ...

Major-General Ronald O. Alexander's citation told of his distinguished military career, beginning in 1908 when he joined the Victoria Rifles. During the last war he was awarded the Distinguished Service Order, and in 1940 he was appointed General Officer Commanding-in-Chief, Pacific Command, and later became Inspector-General of Central Canada and Western Canada.

Mrs. Ruth Stubbs received the awards made to her husband, who was reported missing subsequent to the sinking of the Athabaskan which he commanded. Lt.-Cmdr. Stubbs was awarded the Distinguished Service Order when his previous command, the Assiniboine, sank a U-boat in 1941. His second award was announced last year, "for exceptional services in action with enemy destroyers."

Princess Alice, His Honor Gordon McG. Sloan, the Administrator of British Columbia, and Mrs. Sloan, Mrs. W. C. Woodward, the vice-regal party and a small group of invited guests attended the investiture ceremonies.

Major Mark Clayton, A.D.C., read the citations.

Following the investiture, His Excellency and Princess Alice, Mrs. Woodward, Hon. Mr. Sloan and Mrs. Sloan, attended a dinner at Dockyard House, where they were guests of Capt. Barry P. German, N.O.I.C. Esquimalt, and Mrs. German.

In Central Australia some bushmen believe they can help perpetuate themselves by anointing themselves with the fat of the kangaroo.

Famous Names
Symbolizing Quality From the World of Shoe Craftsmen
• Peacocks • Barefoot Original • Vitality • Walk Tabes • Joyce • Milne • Roberta • Lazybones
Exclusively at
MUNDAY'S
1203 DOUGLAS STREET

★ FUR ★
STORAGE
100% FULL PROTECTION
Against FIRE THEFT MOTHS
PHONE E 2514
Our driver will call
FOSTER'S FUR STORE
753 YATES
Storing Furs Since 1900

FOR THOSE WANTING THE BEST
OAKBAY BEACH HOTEL
LUNCHES · DINNERS
Hotel Taxi Always Available
Bus and Street Car Handy · B 1137

BRITISH-MADE
COATS — SUITS — DRESSES
Piccadilly Shoppe
DIRECT from ENGLAND
1105 GOVERNMENT ST. · G 7332

Here's a SENSIBLE way to relieve MONTHLY FEMALE MISERY
Lydia E. Pinkham's Vegetable Compound not only helps relieve monthly pain but also accompanying nervous, tired, high-strung feelings—when due to functional periodic disturbances. It's one of the most effective medicines for this purpose. Pinkham's Compound helps nature! Follow label directions. Try it!
Lydia E. Pinkham's VEGETABLE COMPOUND

★ JAMESON
Is a Tea and Coffee Name That Means Delicious Delight

ORDER COKE NOW
COKE DEPARTMENT
B.C. ELECTRIC

A Proven Remedy For Sour Stomach
Symptoms of indigestion cause considerable distress to thousands of people. Many find relief through the use of Cal-Bis-Rodes, which contains ingredients that gently help alkalize the stomach and restore proper functioning of the digestive system. Cal-Bis-Rodes gives fast relief from the distress of digestive disturbances. Cal-Bis-Rodes is on sale for 29c, 49c and 98c at all Cunningham Drug Stores and other drug stores. (Adv.)

CHOICE
MEAT and POULTRY
VICTORIA MEAT MARKET
... PANDORA

Exquisite Ladies' Gem Stone Rings

Modern style ladies' gem rings get attention. They are artistically mounted in natural, yellow gold and make excellent tokens or remembrances.

For correct styling see

LITTLE & TAYLOR
JEWELERS
1209 DOUGLAS ST (Scollard Bldg) G 5812

Eagles to Mark Mother's Day

A short service, songs and hymns will mark the Fraternal Order of Eagles, Victoria Aerie No. 12, annual Mother's Day observance, to be held in Eagles' Hall today at 2:30 p.m. B. J. Duncan will give a talk on the "Founding of Mother's Day" at the service, which is open to the public.

The Eagles have sponsored this nation-wide salute to motherhood [illegible] Dame professor, Frank E. Hering, spoke at an Eagles meeting in the English Opera House in Indianapolis and made the first public plea for setting aside one day each year in honor of mothers. Annual observance of Mother's Day was written into the Grand Aerie constitution in 1912, two years before the President of the United States proclaimed the second Sunday of May as a tribute to mothers.

Family Allowances To Provide Extras

Mr. W. R. Bone, regional director of Family Allowances, was a guest at the meeting of the board of directors of the Children's Aid Society and discussed family allowances as they affect children under the society's supervision. The board went on record as agreeing that Family Allowances should make it possible to provide extra benefits and services and care to all children, that the allowances should not affect in any way the per capita per diem costs of child care.

Mrs. P. Mutrie, in a report of the child placing and supervision committee, reported five children admitted to care during the month and six discharged. One child, an infant, was committed by order of the court to the care and custody of the society because he had no parent capable of exercising proper parental control over the child.

Mrs. Mutrie also reported the marriage of one of the older girls and that the Women's Auxiliary had given a shower in her honor.

It has been necessary, because of the difficulty of renting, for the society to purchase a foster home for use as a nursery receiving home.

The society is giving field work opportunities to a student taking the social work course at the University of British Columbia.

Mrs. R. H. McInnes presided.

For Brides-Elect

Honoring two brides-elect of the RCAF (WD), Cpl Isobel Banks and LAW. Dorothy (Dot) Craib, both of Vancouver, a tea was held at the home of Mrs W A Bayliss, 1605 Bank Street. The brides-to-be were presented with gifts accompanied by corsage bouquets. Miss Banks received a silver and glass centrepiece and Miss Craib a set of four sterling silver salt and pepper shakers. Mrs. Bayliss poured tea and was assisted by Cpl. Gladys Hall, Cpl. Helen Lawrenson and Cpl. Joyce Bayliss. Others present were F.O. Diana Lyon, S.O. Betty Gray, S.O. Vera Barker-Beaufield, Sgt. Betty Murry, Cpl Jill Hall, Cpl Mollie Horsefield and L.A.W.'s Irene Williams, Jean O'Brien, Gwan Richardson, Bobby Rinder, Kay Prest, Pauline Quinlan, Alberta Houston, Georgina Robertson, Laurie Theobald, Vera Carew, Doris Arthur and Kenna Kinnard.

A miscellaneous shower honoring Miss Eileen Keating, a bride-elect of this week, was given as a surprise at her home by her sister, Mrs H Stevens and Miss Irene Crooks, who are to be her bridal attendants. The many pretty gifts were attached by blue and white streamers to a pink umbrella, and were handed to the honoree by little Hilda Colbourne. A corsage bouquet of roses was presented to Miss Keating and her mother received pink carnations. The guests were Mrs James Keating, Mrs A Stafford, Mrs P Coldwell, Mrs V. Colbourne, Mrs L Hardy, Mrs P Tuttle, Mrs A Adamson, Mrs J. Keating, Jr., Mrs J. Slater, Mrs F Hobinson, Mrs A Donaldson, Mrs Lee Palmer, Mrs A. Joyce, Mrs J Paterson, Mrs J. Smith, and Misses Gladys Paterson, Dorothy Noble, Ethel Paterson, Frances Borde, Gladys Noble. Among those present were girls from the Pro-Rec Class of which the bride-elect has been a popular tumbler for some time.

White and mauve lilac decorated the rooms when Mrs. J. D Kissinger, 1110 Fairfield Road, entertained in honor of her future daughter-in-law, Miss Betty Hemmingsen. An attractive breakfast set was presented to the honoree during the evening. The guests were Mrs L McGibbon, Mrs Charles Bell, Mrs. F Christian, Mrs John Kissinger, Jr., Mrs Donald Kissinger, Mrs. Leonard Kissinger, Mrs C. Johnston, Mrs. B Pogden, Mrs M E O'Nell and Miss Jeannette Kissinger.

Princess Alice With Wrens at Moresby House

By Staff Photographer

H.R.H. Princess Alice on an inspection tour of Moresby House, on Saturday morning, is pictured in full naval uniform with a group of Wrens. From left to right: Wren Margaret Stewart, Montreal, Wren Mary Cruickshank, Windsor, Wren Mary Cunningham, Bowmanville, Regulating Leading Wren Lorna Shand, Vancouver, H.R.H. Princess Alice; Wren Ruth Hamilton, Kitchener, Wren Margaret Smith, Toronto.

Hand-Weavers' Guild Holds Birthday Exhibit at Y.W.

Mayor and Mrs P. E George, Mr R. W Mayhew, M.P and Mrs. Mayhew, Hon Mark Kearley and Mrs. J. G MacFarlane were guests of honor at the Saturday afternoon 11th birthday tea and exhibit of the Victoria Hand-Weavers' Guild, held in the Y.W.C.A.

Miss Kathlen Agnew opened the display with an informal talk on weaving in various countries of the world. She was introduced by vice-president, Miss Marjorie Hill. Miss Agnew is a life member of the Canadian Handicrafts Guild of Montreal.

Flowers, representing the first letters of the group, formed an attractive decoration for the rooms, including violets, heliotrope, white blossoms and gold tulips. Large vases of lilac filled the rooms. Samples of hand-weaving and hand-loom and a spinning-wheel were in operation during the afternoon.

The displays included a bedspread woven by Mrs S Coulter, a lovely fine wool baby blanket, made by Mrs F Briggs, and one by Miss V. Knewitt, peasant-woven aprons, by Mrs H Hooser, attractive belts, by Miss Knewitt, cushions, by Mrs Fowler, purses, by H Boothman and Mrs E J M Rankin, luncheon set Mr Boothman, a wall-hanging by Miss M Hill, linen towels, by Mrs M A Howell, and scarves and a luncheon set, by Mr D A S MacGregor. The wool was shown in different stages, dyed, carded and spun.

More than 250 articles were shown at the exhibit. Mrs. J. L. White, who has been president for the 12 years since the inauguration of the guild, welcomed the guests. She was assisted by the convener, Miss C M Turner, and Mrs H J Pinhorn. Mrs Riggs was at the table loom and Miss Turner at the structo loom. Mrs J M Findlay was at the spinning-wheel. Tea was convened by Mrs B. Coulter, assisted by Mrs. G. Anstey. Miss Marjorie Anstey and Miss Mary Bell assisted in serving.

Plan Delightful Musicale and Tea

A delightful silver tea has been planned by the W A to St Joseph's Hospital for Wednesday of this week. Convened by Mrs. J. A Cooney, the event will take place at the Nurses Home from 3 to 5 30 p m and will feature a varied musical program.

During the afternoon a beautiful large doll modishly dressed by Mrs W McLellan, will be given away.

Mrs P E George will pour tea assisted by Mrs F Bean, Mrs. C Mulcahy and Mrs A Smith.

L'Alliance de Libre Ask Stern Justice

Members and friends of L'Alliance de Libre met at the home of Mme. R Archibald, Uplands, on Saturday afternoon to rejoice over the ending of the war in Europe. Many nationalities were represented and all presented views on what should be done to Germany and the German people. The consensus of opinion was that stern justice, without revenge, should be imposed.

The meeting was the last the society will hold this season. It was reported that funds have been raised for the scholarship to Victoria College.

Societies

Two presidents received life memberships and badges of the Women's Auxiliary at a ceremony held recently in the Memorial Hall, by the members of the Christ Church Cathedral Wednesday Afternoon branch honoring Miss M R Lawson, O.B.E and Miss Una F M Caldicott. In addition to members and guests, five past presidents of the branch were at the meeting. They were Mrs H Eastwood, Miss Turner, Deaconess Simcox, Miss Sill and Miss Lawson. Mrs. Bengough congratulated the honored members, and spoke of their work.

C.W.L. Executive Hold Card Party

The first social evening of the new executive of the Senior Subdivision of the Catholic Women's League of Canada was held Friday evening at the home of Mrs T Hartnell, May Street. The general convener was Mrs D Kenny, Cambridge Street, and assistants were Mr McPherson, Mrs Troy and Mrs Kane. Fifteen tables of bridge and whist were in play and winners were: First, Mr W Weicker; second, Mr Schiller; third, Mrs. Mulethill; fourth, Mrs Martin; fifth, Mrs Goguillon, and sixth, Mr W Jordan.

The Mother's Day breakfast will be held at Loretto Hall today. Mrs Mulcahy, president, will be hostess, and Rev Father McIntyre, S.J. will be guest speaker. Mrs C Couture and Mrs Sabin will be guests of honor. Arrangements are under the convenership of Mrs Percy Shaw and Mrs Blair Reid, provincial chairman of the C.W.L.

Cowichan Branch Buys Victory Bonds

W.A. to Cowichan Branch, Canadian Legion, met Wednesday with 29 members and two guests present. Mrs R C Mainguy was in the chair. Members voted to buy $200 war bonds and $15 was voted to Russian relief.

Donations for the sewing group were received: Mrs F Douglas giving material for quilts, and Miss F Smyth two baby jackets.

Mrs J Low reported that a number of books had been received for use of soldiers. Mrs George Kennett, Mrs C E Bradley and Mrs J Gilman read reports. The latter gave an interesting account of a Britannia W.A. meeting in Victoria.

Arrangements were made for a garden party to be held June 16. Members were asked to pray for the success of the San Francisco Conference. Tea was served by Mrs R C Mainguy and Mrs C Armour.

COLGATE'S CLEANS YOUR BREATH AS IT CLEANS YOUR TEETH 25c 40c
COLGATE'S RIBBON DENTAL CREAM

COLGATE'S Nylon TOOTHBRUSH
Full size brush • Non-soggy Nylon bristles shaped to protect gums
Special Value 29¢

"Thanks for listening" — THE HAPPY GANG — CBC NETWORK — Mon. thru Fri. Canada's most popular daytime radio show

Special Mother's Day Program
CJVI 900 ON YOUR DIAL
9:30 SUNDAY MORNING
SPONSORED BY
VICTORIA FRATERNAL ORDER OF EAGLES
Who Invite the Public to Their Special Mother's Day Service, 2.30, Sunday, at the Eagles Home, 751 View St.

ENGLISH WOOLENS FOR QUALITY AND LONG WEAR
"Rodex" Topcoats—Tailored Suits—Accessories
1111 GOVERNMENT ST. GORDON ELLIS Ltd

Professional Prescription Service
Conducted by Competent and Experienced Pharmacists Who Devote Their Whole Time to This Work
THE OWL DRUG CO. LTD.
W. B. BLAND Manager
Prescription Specialists for Over Fifty Years
Campbell Bldg, Cor. Douglas and Fort Phone G 2112

$14.95
MARY CONSTANCE

OVERBLOUSES
Floral Silk Crepes and Jerseys. Wrap around styles, with draped bustline. Ideal to top your new season suit.
$8.95
Mae Meighen

BIG FOOD VALUES EVERY DAY
SAFEWAY
8 STORES TO SERVE YOU

you don't give up style for comfort in DR. LOCKE SHOES

Yes, smart lovely styling is yours in Dr Locke Shoes—and with it are all the foot comfort benefits developed by famed Dr. Locke—the only man who ever treated a million feet. So enjoy comfort in style in our Dr Locke Shoes. Come in soon!

Cathcarts
SHOE STORE
Fort St. Joe Walsh

happy surprise for youngsters
Who Hate To Take Laxatives
[illegible]

BLUEBIRD DIAMOND RINGS
BRIDAL PAIR
They're just as illustrated—hand wrought in an quaintly unique design!
WEDDING RINGS
Distinctive hand-chased bands in artistic design! None lovelier.
MITCHELL & DUNCAN LIMITED JEWELERS
721 YATES ST. ESTD 1892 G 4514

Smart New Felts 2.95
Trim little hats in soft pastel colors
Love

FUR STORAGE
FUR RENOVATING
R. C. Gordon
Victoria's Manufacturing Furrier
306 Central Bldg
620 View St Phone B 2512

WHOSE MEASUREMENTS DOES YOUR CORSET FIT?
Did you buy your corset by size or measurement? Aren't they the same? No! Two women of the same size seldom have the same proportions. That's why a Graduate Charis corsetiere takes ALL your measurements, then prescribes your garment from as many as 77 models in a size! No wonder Charis cradles every curve, makes you look slimmer, trimmer... makes you feel more vibrantly alive.

IT MUST GIVE THE RIGHT SUPPORT, OR CHARIS WON'T LET YOU WEAR IT!
Charis PERSONALIZED CORSETRY
MRS. L. DOBLE
Montarey Avenue, Victoria, B.C. Garden 1852

EASY TO WIN LOVELIER SKIN— A ROMANCE COMPLEXION!

"Whipped Cream Lather Facials really make skin lovelier!"

MERLE OBERON shows you how—

"You may win lovelier skin with this wonderful beauty care! First, cover your face with the creamy, rich Lux Toilet Soap lather. Work it in gently but thoroughly."

"Now your skin feels softer, smoother, more adorable — as you rinse with warm water, splash with cold. My beauty facials really work! They can bring you new loveliness."

Soon YOU — lovely in a close-up — will make his heart beat faster! Follow Merle Oberon's beauty care for the clearer, smoother skin he loves — a Romance Complexion.

9 out of 10 of Hollywood's Famous Screen Stars Use Lux Toilet Soap

Lake Hill Exhibit of Work Praised by Royal Visitor

A royal visitor inspected the handicrafts of eleven Women's Institutes Friday and praised the skill and energy of the workers. It was a big day for Institute members of South Vancouver Island.

For the visit of Princess Alice Lake Hill W.I. oldest on the Island, and ten other institutes, selected the finest samples of quilted coverings, rag rugs in glowing colors, beautiful hand-woven articles and all manner of other handicrafts.

The mothercraft exhibit by Lake Hill showed work done in classes conducted by Mrs. A. McBain for young mothers. There were dainty linen dresses and hand-smocked baby nighties, knitted sweaters and dresses. Equipment also exhibited some fine baby wear, and Lantern had a collection of knitted dolls and a cuddly Bambi.

Lake Hill's collection included a quilt, a "crazy" patchwork, knitted chairs, weaving, patchwork and a beautiful rose cloth. Three rag rugs, one knitted, another hooked and a third braided, were displayed. On one table two books with covers in wood-held letters of thanks from pre-pals in England and many who had been helped by institute gifts.

Equimalt showed a weaving machine and Craigflower showed its products, a golden place mat, a cushion in an intriguing pattern and a handbag with natural wood handles. Bonanza had fine samples of wood carving and hooked rugs. The Craigflower exhibit included a saucy Mickey Mouse.

One interesting corner was taken up by the exhibit of Royal Oak Studio Club a group of youngsters, 7 to 12 years of age who meet each Saturday to practise their hobby. Their motto is "I have an idea," and their work is done under the direction of Doris Lendman Hobbs. The drawings showed skill.

The most difficult business in the world is selling.

Is it Etiquet for a girl to propose?

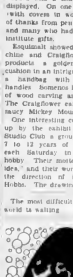

Its Etiquet . . . if your beau is so shy he can't bring himself to pop the question...do it for him. It's etiquet, too, to keep yourself attractive to men by being dainty-sweet. Use Etiquet Deodorant Cream faithfully . . . every day . . . surely before every date!

Its Etiquet that Stops Perspiration

Etiquet stops perspiration and odour 1 to 3 days. 24% more effective. So creamy-soft, smooths on easily . . . vanishes at once. Protects precious clothes. Not irritating.

P.S. Men too should observe Etiquet!

AT TOILET GOODS COUNTERS

The Antiseptic Deodorant Cream

"Good for me and Mummy too!"

HAVE YOU TRIED THE PALMOLIVE 10 DAY BEAUTY PLAN?

1135 Canadian women proved that a fair skin can be yours in 10 days. Palmolive Medicated Beauty Bar supplies lather rich in soothing ingredients—and it costs only 10¢.

Foot Comfort Guaranteed

New Scientific Feather-weight Arch Supports individually fitted to your needs. Relieves fallen or weakened arches the cause of most foot ailments. Corrects the flat feet are an asset to health. Don't neglect them.

SPECIAL APPOINTMENTS—HOURS 9-6

Office Phone G 5025 Residence R 1136

PERFECT FITTING ASSURED

SMITH SYSTEM

SCIENTIFIC FOOT HEALTH APPLIANCES

745 YATES STREET

BETTER MILK Better Meals

Modern Victoria housewives know that well-balanced meals call for Northwestern's scientifically pasteurized milk, and they appreciate the reliable service they obtain when they phone

NORTHWESTERN CREAMERY—E7147

ON SALE AT HUDSON'S BAY AND SPENCER'S

Princess Alice Praises Handicrafts of Institutes

HER Royal Highness is shown here with a group of officials of the Women's Institutes of South Vancouver Island. The photograph was taken at the handicrafts exhibit held Friday at Lake Hill Community Hall. Left to right are: Mrs. W. C. Woodward, Mrs. O. W. Mayo, Mrs. O. Orr, Her Royal Highness, Mrs. A. Watt, M.B.E. and Mrs. V. E. McLachlan. Sponsored by Lake Hill Women's Institute, the meeting included reports of various activities and an address by Princess Alice. Mrs. Watt, founder and president of the Associated Countrywomen of the World, presented officers to Her Royal Highness, who is herself a member of the Women's Institutes in England.

By Staff Photographer.

Large Crowd at Yacht Club Dance

Special nautical articles were played in honor of visiting American naval officers the H.M.C.S. Nadon and H.M.C.S. Gleaneby officers attending the Royal Victoria Yacht Club dance on Saturday night. The opening dance of the season drew a large crowd, among whom were the invited guests, members of the Vancouver Island Power Boat Squadron.

Spring flowers were used for decorations throughout the rooms and bowls of blossoms graced the upper tables. Mr. H. Gibbs and Mrs. F. M. Green conserved the affair assisted by members of the Ladies' Auxiliary and entertainment committee.

Visits Washington Nursery Projects

Mrs. W. W. McGill, provincial preschool convener for the Parent-Teacher Federation, has returned from Seattle where she addressed the Washington Parent-Teacher conference and was guest speaker at a luncheon meeting attended by well over 100 pre-school directors of the State of Washington.

Some 2,000 persons attended the conference.

Mrs. McGill reported great progress in pre-school activities have been made in Seattle. A well-planned program takes care of the children from 2 to 6 years, and parents and supervisors are enthusiastic over results obtained.

Nursery schools, play centres and cooperative play groups, as well as extended day care for children of working mothers, are all part of the school week. Both wartime emergency housing centres has its nursery school operating under Federal jurisdiction.

In addition there are nine Field Houses belonging to the Parks Board which are given over for care of little children each morning of the week. Mrs. McGill visited many of these projects.

Three pre-primary schools are operating in Victoria now, Mrs. McGill stated, and the Seattle trip would prove helpful in planning improvements both here and in Vancouver. Pink Hut has a play group for pre-school children once a week and Mrs. McGill was asked to report on what was being done in the second session with a special performance on May 24.

More than 100 children will participate in the music drama and folk dance dances. Another interesting event has been planned for May 30 to June 2. This is a display of educational toys and nursery school equipment being arranged by the Victoria Nursery School Association in Spencer's Arcade. A film will be shown and speakers will explain co-operative play.

Lively Program Given by Troupe

The Boston Ward Prince again provided entertainment for the H.M.C.S. Nonsuch Dress Hall one week ago, when they presented a new program of dances and song. Among the dances was a Highland fling by Barry and Lindsay Reynolds, gymnastics for the boys, before the fireplace.

Bert Lawrence and Ron Lawrence showed some of the boys how to box. Impersonations were given by a group of women reading professions, and Tommy Lawrence was the master of the trick. A set of acrobatics followed.

R.P.A. Dorothy Hall, R.N.V.R., conducted the dances and played accordion for the dances. The Speak of Arms quartet sang a variety of numbers, joined in the dances and entertained with Ann and Michael Sugden Rose.

Entertaining guests Marie Walker by singing the beautiful Lord Prince's composition, "Love not the world," the sailors appreciated her music and responded for encores. Also with hard applause Afloat Mess Dive Program committee Lieutenant-Commander Lewis, Lieutenant Lewis, Lieutenant Commander Lewis, Lieutenant Commander Lewis, Lieutenant Commander

R.C.A.F. Booklet Honors Air Crew

A pamphlet, written by Air Vice-Marshal F V Heakes, C B, air officer commanding, Western Air Command, in tribute to air crew of the R C A F who have given their lives in the service of their country, is being sent to next of kin of R C A F casualties

"If it brings a measure of solace to their parents and loved ones, it will have fulfilled its purpose," Air Vice-Marshal Heakes writes in the introduction.

Entitled simply "Tribute," the beautifully written pamphlet is artistically printed on plain white paper It portrays the growth of Canadian boys into gallant men of the air, "great individualists and great teams, whose fame will ring down the ages and point the way to all who follow," and depicts the merciful and fearless death that is the lot of the men who fly

In conclusion the air vice-marshal writes 'You are not alone in your sorrow The nation mourns with you. You are not alone in their glory, for in the nation they are glorified Reverently we say, 'Thine is the Kingdom and the glory.'

"Mourn not for them as dead (though your hearts bleed), but rejoice in their imperishable conquest over Death."

Military Activities

3rd (RES.) BN., CANADIAN SCOTTISH REGIMENT (M.G.)

Duties Orderly officer for the week ending May 20 Capt T L Sturgess next for duty Capt R W Tervo, orderly N C O, A-L-Cpl J O S Thomson next for duty, Cpl McAree

Parades — Monday morning parade, fall in at 08 30 hours, dress drill order with steel helmets Evening parade, fall in at 19 45 hours, dress, drill order with steel helmets Wednesday, officers, N C O's and specialists will parade at 19 45 hours, dress drill order Sunday range practice canceled No parade

D FYVIE, Capt and Adjt
For commanding officer, 3rd (R) Battalion, The Canadian Scottish Regiment (M G)

114th (INF.) RESERVE COY., VETERANS' GUARD OF CANADA

Orders by Major J R McIlree D S O, commanding

Duties — Orderly officer for the week ending May 20, Lieut C S Clarke, orderly N C O, A-Cpl J. L. Adams.

Parades — Monday, company will parade at 18 45 hours, dress, drill order.

D FYVIE, Capt. and Adjt.
For commanding officer, 3rd (R.) Battalion, The Canadian Scottish Regiment (M O)

NO 1 (R) FORTRESS WORKSHOP, R.C.E.M.E.

Orders by Major A. McFarlane, officer commanding

Duties — Orderly officer for week ending May 19, Lieut W C. Mearns, next for duty, Lieut A M Urquhart, orderly N.C.O. Sgt J Tweedy

Parades Thursday, morning parade at Armoury at 09 30 hours; dress, drill order. Evening parade, all ranks will parade at Armoury at 19 45 hours, dress, drill order. There will not be a parade at Signal Hill.

A McFARLANE, Major.
Commanding No 1 (R) Fortress Workshop, R C E M E.

11th (R.) DIVISION, R C.A.S.C. (Attached)

Parades—Same parades and dress as for the 13th (R) Field Ambulance, R C A M C.

A B NASH Lieut.-Col.
Commanding 13th (R) Field Ambulance, R C A M.C.

13th (R.) FIELD AMBULANCE, R.C.A.M.C.

Orders by Lieut.-Col. A B Nash.
Duties— For week ending May 19, 2nd Lieut. (Q M) R. V. Jenkin, orderly N.C.O. for the week, L.-Cpl C M DeLure, next for duty, L.-Cpl. M M Gold

Parades—Tuesday, Armoury, 18 45 hours, officers, N.C.O.'s and specialists classes No 1 Detachment, C R C C personnel detailed for instructing this class will parade at 19 45 hours. Friday, morning class, 09 30 hours. Friday, unit parade, 19 45 hours No. 1 Detachment, C R C C. personnel detailed for instructing this class will parade at 19 45 hours Dress, roll call order. Training as per unit syllabus.

Wizard of Grain Pit Passes in New York

CHICAGO, May 12 (AP) —Thomas Montgomery Howell, 63, multimillionaire grain trader and sportsman, died Thursday in hospital in New York City former business associates here were informed

Howell made his fortune in Chicago in a series of ventures which gave him the name of "Wizard of the Grain Pit"

The king bird chases hawks, crows and even eagles but is afraid of the tiny hummingbird and will flee from its attack

High Blood Pressure And Safety

By DR. J. B WARREN

A physician reports examining 30 cases of high blood pressure in 1916, all with a blood pressure of over 200, and again in 1925 (seven years later) and found them well and able to work most of the time. This should relieve the minds of many who have high blood pressure because the worry about high blood pressure cuts down the life expectation by keeping nerves and blood vessels tense

Released by Consolidated News Features Inc

Gives Lantern Talk On Cassiar District

P. M Monckton, B C L S, a member of the Forest Department, gave a colored lantern lecture on historic trails of the Cassiar district during a meeting of Victoria section of the British Columbia Historical Association in the Provincial Library Friday night Major H Cuthbert Holmes was chairman.

Before presenting his pictures, Mr. Monckton gave a brief outline of the Cassiar district, explaining gold was first discovered in the area in 1872 He also described the different routes into the district Trapping was the oldest industry, but the finding of gold opened up the country he stated

In exhibiting a picture of a dead timber wolf, he said: Most persons feel sorry for this wolf, but while on our trip we found the carcasses of 13 moose which were killed by these animals"

In these busy days when domestic help is scarce and you are doing a war job as well as keeping up your household duties, the "easiest to keep" home decorations are the ones you want Washable wallpaper answers this need A damp cloth banishes spots and dirt in no time and is not injurious to the paper It leaves no marks or rings and keeps colors bright and clean

Building, Renovation, Repairs

Plan and Save for Your Postwar Home Now! Keep Your Present Home in Good Repair!

This is a beautiful, conservative house. The combination of dining space and living-room is well-planned for the modern, informal home. All the rooms are on one floor, which makes this a thoroughly livable house It has good closet space, an attached garage and a full basement for a recreation or hobby room.

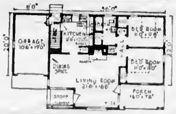

Shortage of Raw Materials Used in Paint Manufacture

Although Canadian paint manufacturers are carrying on a steady campaign to acquaint an ever-increasing number of people with all the qualities and functions of their product, there can be no doubt now that the months that lie immediately ahead will be critical ones as far as paint supplies are concerned

At the moment there are serious shortages of chrome pigments, white pigments such as lithopone and titanium, lead and various chemical products. In addition, there is the possibility that the civilian oil quota of paint manufacturers in Canada may be cut as it has recently been reduced in the United States

Small wonder, then, that V C Wansbrough, president and general manager of the association, said recently that "during the months that lie immediately ahead there will be much occasion and need for sympathetic understanding and co-operation between retailer and supplier."

As Mr Wansbrough put it. "The blunt truth is that at no time since the beginning of the war have certain important raw materials been in such critically short supply For this reason, it is well to remember that when manufacturers impose upon their dealers some system of quota or rationing this is not an arbitrary step on their part. It is due to quotas or rationing restrictions imposed on the manufacturers themselves.

"The whole and the only purpose of any rationing arrangement is to insure fair treatment for all and equitable distribution of stocks in short supply.

In addition to this the paint industry has had a gigantic job in producing all the specialized finishes needed for war nor has there been any considerable slackening in the demand for such finishes This is something the dealer will wish to keep in mind when he finds that it is not possible to obtain all the stocks in all the variety that he would like to have for his customers Indeed, the customer might well be informed from time to time that war demands continue to claim priority that raw materials are in short supply, and that the paint industry is having a tough time meeting demands

To quote Mr Wansbrough again If all the past and present circumstances governing the manufacture of paint are reviewed the fair conclusion would be that an excellent job has been done not only on the side of war products but in keeping the domestic and consumer market reasonably served with products of unimpaired quality

Although the months immediately ahead will be tough ones, however the association is convinced that the eventual future will be an encouraging one for paint manufacturers and paint dealers alike For this reason the publicity campaign of the Canadian Paint, Varnish and Lacquer Association, now in full swing, is being carried on because Canadian paint manufacturers have decided that the way to obtain a full share of the postwar market is to make and keep the Canadian public paint-conscious and color-conscious. Paint ranks high among the "musts" of all phases of the reconstruction period, particularly in view of the increased emphasis on what is coming to be called the 'applied science of color.'

VISIT SERIOUSLY WOUNDED

LONDON (CP) Relatives in the United Kingdom of men in the British Liberation Armies who are dangerously ill will shortly be able to visit them in Northwest Europe Nominations for relatives to make these visits will be made by the medical authorities.

New Home Demands Care in Planning Details

In a large number of cases beautiful homes are constructed and later on small inconveniences crop up that could easily have been overcome at the time of construction. The money necessary to overcome these annoyances probably amounts to 1 per cent of the value of the house, but it will cost considerably more to have corrections made at a later date

Appearance, safety and durability all call for a good front door set on the entrance door. Unfortunately a number of houses are constructed with inside sets on the front door These get rusty, tarnished and disreputable and detract from the appearance of the house and afford little or no protection from thieves

Similarly, many homes have an inside set on the back door instead of an outside set and a night latch which will withstand the weather and provide safety against break-ins

The space in many basements is wasted through carelessness in the arrangement of the heating unit, pipes and basement stairway A little care in placing these items will leave sufficient space in an average basement to provide for fuel and storage bins and fruit cupboards and will leave space for an extra playroom, game room or hobby room at very little extra cost

Electrical outlets are rarely provided in sufficient numbers to meet ultimate needs, although the actual cost is negligible. Always use double plugs, they cost no more than single ones. Have an outlet on every wall of your other rooms In this way no inconvenience will be caused through the use of additional standing table or boudoir lamps, radio, vacuum cleaner, refrigerator, toasters, irons and other electrical appliances. Have two or more radio plugs installed so that your wife may "rearrange" the rooms when the mood strikes her.

If these items are provided for during the construction period your home will be more comfortable and will be protected if you decide to sell at a later date.

Care in the detailed planning of your home will provide large dividends in comfort, convenience and home atmosphere.

Linoleum, cut to fit, makes a good lining for kitchen shelves and drawers.

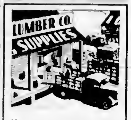

SEE OUR DAILY CLASSIFIED AD FOR HOME IMPROVEMENT AND BUILDING BARGAINS

STEWART & HUDSON
RETAIL LUMBER YARDS
405 GORGE RD.
Phone B 2171

PLUMBING & HEATING

IT IS A PLEASURE TO SERVE YOU
R. SLATER
554 JOHNSON ST G-7636

LUMBER AND MILLWORK
● BAPCO PAINTS
● BUILDERS' HARDWARE
R. A. GREEN LUMBER
COMPANY, LIMITED
2891 Douglas St. Phone G 7614

GYPROC WOOL
EVANS, COLEMAN & JOHNSON BROS., LTD.
1807 STORE ST E 8514 E 8212

WHEN PLANNING THE HOME OF YOUR DREAMS BE SURE TO CONSULT THIS OLD ESTABLISHED FIRM

ELECTRICAL REPAIRS
Conserve Your Present Equipment We Are Electrical Contractors and Carry Available Supplies

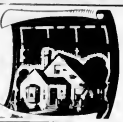

MURPHY ELECTRIC
COMPANY LIMITED
711 Yates

THRILLINGLY BEAUTIFUL!
Color-Matched, Inlaid
ACE TEX MASTIC FLOOR TILES
for your kitchen, bathroom or play room Sturdy, modern and surprisingly economical
WE INSTALL
PHONE G 2131
Write for Descriptive Booklet
Victoria Retail LUMBER YARD
LOCATED UPTOWN — CORNER GOVERNMENT and CHATHAM STREETS

Pella ROLSCREENS
The original rolling type screens

FOR ALL TYPES WINDOWS

Once in place — always in place No putting up No taking down No painting No storing No repairing

PELLA Rolscreens are inconspicuous They improve the appearance of your home Make rooms lighter Keep windows and draperies cleaner are insect tight yet give quick, easy access to locks, awnings and window boxes' Finger-tip operation Made of rustless clear vision wire cloth

FREE ESTIMATES
ALSO PELLA VENETIAN BLINDS AND METAL WEATHERSTRIPS
B.T. LEIGH
Phone Empire 9885

LET GEORGE FIX IT!
JUST ARRIVED! A car of cedar. Six by six and two-inch plank. Just the kind if you should need it
SIDNEY LUMBER
Phone G 7510 2116 GOVT

E 3424 ESTIMATES
ART ELECTRICAL ENGINEERS, LTD.
"A Complete Electrical Service"
For Service Try Us
WHY WAIT?
961 Yates St

"No Service Too Large
None Ever Too Small"
We Carry Supplies and Service Your Every Electrical Need
"TRY US AND BE SATISFIED
Wadsworth's
35 View Street, G 8522 Victoria, B C

INSULATION SERVICE
- ROCK WOOL
- ZONOLITE
- NATIONAL INSULATION
- KIMSUL INSULATION
- PALCO WOOL
- FIBERGLAS
- TEN TEST
- DONNACONA

Our experience with insulating problems enables us to recommend the right material for the job. See us or phone for complete information
SHAWNIGAN LUMBER YARDS LTD
2000 GOVT. ST. VICTORIA

For
HOME HARDWARE
Come to
COAST HARDWARE

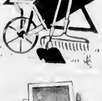

Sturdy Wheelbarrow	$7.95
Large-Size Wheelbarrow	$11.95
Galvanized Garbage Can	$2.89
Large Galvanized Tub	$1.85
Strong Steel Tool Box	$2.25
Screen Doors—All sizes up to 3' x 7'	$3.70
Standard Poultry Fence—55 yds by 5 ft high, roll	9.08
Lay Flat Poultry Netting—50 yds 2" by 6 ft high per roll	$10.75

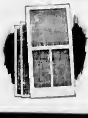

COAST Hardware
1418 DOUGLAS ST. E-2213

This FIRE was stopped

Precious Lives Saved by GYPROC

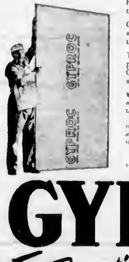

● Nearly all bad fires that sweep ruthlessly through houses, destroying the structure and contents, threatening human life, start in a *small* way

GYPROC *keeps* them small. GYPROC won't burn, and it bars the spread of fire, giving you time to get the first blaze under control.

That's why thousands of people have built fire protection into their walls and ceilings with genuine GYPROC Fire-Protective WALLBOARD. We suggest that *you* play safe, by doing the same!

Where to use Gyproc—*Cover open ceiling joists in basements—line porches, sunrooms, garages and summer cottages—for all types of farm buildings—to make attic rooms—to build recreation rooms—to divide large rooms into smaller ones—for all walls, partitions and ceilings. Decorate with oil paint, water paint, texture or wallpaper, to suit individual taste.*

GYPSUM LIME AND ALABASTINE CANADA LIMITED
Vancouver • Calgary • Winnipeg • Toronto-8 • Montreal-2

GYPROC
Fire Protective **WALLBOARD**
Insist on Genuine GYPROC—Look for the name on every board
SOLD BY BUILDERS' SUPPLY AND LUMBER DEALERS ACROSS CANADA

Position Wanted

I want a position—call it a job if you want—down in your boiler room. I don't care how dirty or hot it is—I will take the job and stay there night and day, winter and summer, and keep "shoveling" coal automatically in a way that will delight you Find out NOW what I can do for you. A phone call will start you on the road to better firing —low cost firing —labor saving firing'

All sizes now available except residential Ask about Coal Flow models—feed direct from main bin to boiler

Vancouver Island Dealers
C J McDOWELL Victoria — A S MANNA Port Alberni
E H ORMOND Nanaimo — E BUSHTON, Courtenay

Western Canadian Distributors
CANADIAN SUMNER IRON WORKS, LTD
1550 East Broadway, Vancouver, B C

Authorized Dealer **IRON FIREMAN COAL STOKERS**
The Machine that Made Coal an Automatic Fuel

United Kingdom and Overseas Dominions

The London Letter

LONDON.—Four items, two from the calendar, one from a dictionary [illegible]

Thus.

1. April 1, 1945. Education Act comes into force—to which I add "more or less."

2 April 1, every year. All Fools' Day

3 Educate, to teach, to instruct—to which I add that long, long ago the word had a sense of "to draw out," which was a contrast to its present interpretation—to cram in.

4. "When everyone is somebody—then no one's anybody"—to which I can add nothing but to refer you to the shade of the late Mr. W. S. Gilbert.

Let's take those items and look at them.

Last year there was passed an act designed to provide better and higher education for all children of this country capable of benefiting by it. Education from, so to speak, the cradle to adolescence. Not merely education of a sort for children of a sort, but an education which may range from the ragged schools (if such still exist) by way of even the hitherto most exclusive of the great public schools to the universities, including the two most famous of them all. The act, in short, throws open to all children a road to the finest education the country has to offer, that road up to now, up to recent times, has been heavily defended by family and finance. To a very great extent it still is.

The enactment, of course, sets up tests, which do not stop short at ability to pass set examinations, for the purpose of discovering at what stage en route each individual youth or girl cease to absorb school education. The idea—the ideal—is that natural ability shall be the ultimate test. Finance and social status are to be ignored. Finance is to be provided—that's fact. Social status is to be ignored. That's theory.

Here is another fact: The act at the moment is and for a long time to come will be little more than a pious aspiration. The only part of it which has now come into active operation is the provision that from this time onward children may not leave school before the age of 15. Ultimately the age will be raised to 16 when the education authority—the Minister of Education—decides that the time has come, but that time is not yet.

The rest of the act is so far merely paper. Before it can come into full operation, hundreds of schools must be built all over the country to deal with the enormously increased school population which will result from it.

At the moment these additional schools do not exist. We haven't the bricks and mortar. We haven't the builders. We haven't the equipment. We haven't the trained men and women to staff them. We haven't even the teachers to teach [illegible] in thousands. They will have to be recruited—and it may as well be admitted that there is no sign of any rush to enter a not overpaid profession.

So all we can do just now is to wait and see and wish the scheme well, whatever our private doubts about it may be. Whether universal education will have universally beneficial results only the high gods know at present. That is why I quoted Gilbert's song. It may be that when everyone is educated, then no one will be. Perhaps we shall remain relatively where we were. As to that, our descendants will be better judges than we can be, but that will be 20 and 30 and 40 years on.

I did not drag in All Fools' Day merely because of the date. I did so because while listening to the voice of the people the other day in a tavern, I was surprised to hear quite a number of men and women of a class whose children are likely to benefit most from the new act, refer to it contemptuously. More than one added the very obvious and cheap gibe that "the act begun on All Fools' Day and that's what it . . . well ought to."

I got the impression that they were not in the least interested in the act or its possible good to their children, but only in its possible effect—as they saw it—on their pockets. There also flashed through my mind Thomas Carlyle's acid remark to the effect that there are several millions of people in London, mostly fools. But, Carlyle was a dyspeptic

Anyhow, the concentrated wisdom of this country has done its level best to produce a workable scheme, even if it turns out to be more visionary than practical.

Heaven knows, the new Education Act when it begins to work will have plenty of raw material at hand in the shape of boys and girls, but how many in every hundred will be much the better for being processed has yet to be discovered.

When I realize how little I knew when I emerged from the student stage half as old again, I wonder why on earth we expect youngsters who leave school at 14 to know anything at all.

However, the Education Act says it is going to improve things. The average human kid doesn't take kindly to schooling when he is but 14, so he is going to be kept in statu pupillari until he is older, and we shall see what happens. Meanwhile, the general standard of ignorance among the products of our compulsory education system is pretty high

Still, as a certain professor would probably remark

It all depends on what you mean by education.

Information Valuable

CANADIANS IN ENGLAND—A 24-year-old Canadian Army photographer, killed on a reconnaissance flight, took vital war pictures after [illegible]

He was Sergeant H. H. A. (Barney) Barnett, a press photographer in civilian life, who was instructed to get aerial photos of the Santon-Cologne area.

His little unarmed Auster was shot up by an "Me" and the sergeant killed almost instantly, but even in death he kept his finger on the camera button as the plane dived to crash near the German lines.

Four hundred feet of exposed film were recovered from the plane wreckage. The information it gave was invaluable, said the Canadian Military Headquarters.

Sergeant Barnett had lived in Britain most of his life.

Australians Plan Bigger Wheat Crop

CANBERRA (CP).—With her reversed seasons April is Australia's month for sowing Winter wheat to be reaped next December. Farmers are working hard to get in another 3,000,000 acres this season.

That will bring the area under wheat to 11,500,000 acres—about half Canada's acreage. In New South Wales, the chief wheat-growing State, 10,000 tractors and 8,000 horse teams are getting in wheat. A. H. E. MacDonald, chairman of the Wheat Advisory Committee, thinks that with normal weather Australia will have 180,000,000 bushels of wheat from the next harvest. Last season drought dragged the yield down to 50,000,000 bushels.

Australia had in stock on February 10, 1945, 86,000,000 bushels of wheat. Australian flour mills will use 30,000,000 bushels of this by next harvest and 9,000,000 bushels are earmarked for export. Stock feeding will take 30,000,000. The other 17,000,000 will be held in reserve. A special allocation to feed drought-stricken sheep will eat deeply into it.

Australia is a long way from dollar wheat. The Commonwealth Government guarantees 4s 3d (78 cents) at sidings. Attempts were made to organize a growers' march on Canberra, the Federal capital, to demand a higher advance but the growers are too busy getting in more wheat.

The Victorian Wheatgrowers' Conference is asking 5s 2d (92½ cents) a bushel at sidings.

Fooled the Doctors

LONDON (CP).—At 17 Mrs. Maria Page Bristow was told she had not long to live. She did die here recently—but at the age of 90.

CARDIFF, Wales (CP).—David Caradoc Evans, the Welsh novelist and playwright, left £61 ($365). He had not made a will.

Reading "Hitler Dead" News

Anthony Eden, Chairman of the British Delegation to the United Nations Council in San Francisco, Reads Newspaper Headlines Reporting Hitler's Demise. Looking Over His Left Shoulder Is Clement Atlee, British Labor Leader.

Seek to Expand British Trade

LONDON (Reuters).—New export lines and better selling organizations are needed if Britain is to achieve her target of a 50 per cent increase in exports to the United States after the war, the Department of Overseas Trade says in a survey of trade prospects.

The United States will end the war more nearly self-sufficient industrially and more export-minded, it reports. The total value of goods and services produced in 1946 will be 70 per cent more than in 1940 and by 1948 American export trade will be one-third more than in 1937.

Imports, on the other hand, will have been cut from $7,000,000,000 to $4,500,000,000.

British exporters must continue to seek their major opportunity with manufactured and semi-manufactured goods which before the war represented three-quarters of their shipments to the United States, the survey says, adding.

"It is reasonable to think there will be an increase in the value of United Kingdom exports to the U.S.A. roughly proportionate to the expected rise in the levels of consumption in the U.S.A. But by relying solely on that it is doubtful if the accepted target of a 50-per-cent increase could be achieved.

"The importance of more intensive industrial research in the United Kingdom cannot be sufficiently emphasized . . . Because of the United Kingdom's traditional exports are limited, even if such possibilities be fully exploited, it therefore seems essential to develop a new range of exports, based probably upon recent inventions in order to tap new areas of potential sales."

Another "most important factor," it says, will be the revision and improvement of merchandising methods.

"To some the method in the U.S.A. may seem over-aggressive and persistent in comparison with those met with elsewhere, but it is essential that United Kingdom exporters ensure that their goods shall be presented by methods similar to, and equally as efficient as, those used by U.S.A. distributors operating in the U.S.A.

"The U.S.A. offers a rich, but not an easy, market. 'Made in Britain' is a useful starting point in favor of the sale of United Kingdom goods, but increased volume can be attained only by a combination of this initial advantage with what is most modern and effective in sales technique."

Memorial for Woman

LONDON (BUP).—To the memory of a woman who gave her life for France there will be erected at Cannes soon one of the first French memorials of this war.

She was Helene Vagliano, daughter of M. Vagliano, a Greek shipowner who came to Britain during the last war. After being educated in England, she went to live in Cannes.

There the family were marooned when the German armies overran France.

Helene became the leader of the Maquis at Cannes, and also worked at the "Aid To Prisoners" centre in the town where a quisling colleague betrayed her to the Gestapo on July 29, 1940.

Although the Germans tortured, flogged and burned this modern Joan of Arc for 18 days she refused to disclose the whereabouts of the Resistance leaders.

"When Helene refused to answer questions she was beaten by a club and lashed by a whip," says a letter just received from her father.

"Another interrogation followed, when she was burned with red hot irons on face and body.

"The end came on August 15 last, the day before Allied troops arrived. Helene and 20 others were taken to a field and shot. Her body was almost unrecognizable."

She has since been accorded the title of "Heroine of France" and has been awarded a posthumous Legion of Honor.

Consistent Producer

Golden Standard's Myrtle 62131—a Jersey cow, bred and owned by A. W. Aylard, Sidney, B.C., has qualified as a 4,000-lb fat producer on her ninth record at 12 years of age, producing a total of 73,186 lbs of milk and 4,336 lbs of fat.

This is the fourth daughter of Golden Standard 2nd—46728—to make the 4,000-lb division. All these records were made in the herd of A. W. Aylard. The other 4,000-lb daughters of Golden Standard 2nd are Golden Standard's Colleen with 83,214 lbs of milk and 4,268 lbs of fat. Golden Standard's Marie 87149 with 102,698 lbs of milk and 8,066 lbs of fat. Golden Standard's Tiny 62129 with 78,846 lbs of milk and 4,724 lbs of fat. All these records were made on twice-a-day milking.

Barges From Canada

LONDON (CP).—Pre-fabricated Mince barges, built in Canada and shipped overseas in "sections, now are being used on the Thames and in continental European waterways.

The wooden craft arrived in four rectangular U-shaped midship sections and two peaked ends. The pieces are assembled beside the Thames and launched sideways at the Albion and Quebec docks.

CONGLETON, Cheshire, England (CP).—Sgt. O. H. Fardley, of Congleton, has just added the Military Medal to the Victoria Cross he won at Overloon early in October. The M.M. was for "hoodwinking a German machine-gun post last August but the award has just been gazetted.

Vancouver Island Cow-Testing Averages

The following are lists of herds in the Vancouver Island (South) Cow-Testing Association whose averages are for 30 pounds of butterfat or more for the month of April, 1945.

(SMALL HERDS—1 TO 25 COWS)

Owner	Milk lbs.	Fat lbs
H. C. Rose	1,176	54 1
G. A. Swan	1,029	50 0
H. Hutt	1,107	49 6
W. B. Wetmore	786	42 6
A. Glinz	819	41 1
A. E. Welsh	840	37 7
A. England & Son	912	36 6
R. Rendle	882	32 6
B. Hoole & Son	612	30 6

(LARGE HERDS—26 COWS AND OVER)

Owner	Milk lbs.	Fat lbs
E. W. Burkinshaw	873	44 6
Messrs E. & T. Raper	1,284	43 2
P. G. Austin	1,063	43 2
C. C. Martin	987	42 7
Messrs Easton & Goodwin	810	42 6
G. Rogers	946	42 4
F. L. Kingston	891	40 0
P. W. Burdge	834	39 7
W. J. Horsland	714	39 1
J. T. Godfrey	963	38 7
Heather Bank Estate, Ltd	848	38 5
J. B. Rashleigh	837	35 8

CLYDE'S GREAT RECORD

GLASGOW (CP).—Part of the Clyde's great contribution to the British war effort was disclosed by the announcement that from the outbreak of war to March 31 this year 303 merchant vessels of 1,634,210 tons were launched on the river.

BOOKS

For Knowledge . . .
For Relaxation . . .
For Fun.

REVIEWS OF NEW BOOKS

"Corvette Command," by Nicholas Monsarrat.

"Men like these had died in their hundreds: I had seen them dying, had picked them up or failed to find them, had mourned their passing, wondered at their courage, and cursed their executioners. But however lonely or cruel their end a part of them lived always, indestructible as the sea itself, in the glory of their race and calling, and the certain doom of the enemy."

That is the tribute of a naval officer, the author, to the merchant seamen, and with these words he voices the deep feeling of the senior service for these brave and unsung tramps of the sea.

Readers have met Lieut.-Commander Monsarrat before when he was a two-striper. Now in this paper-covered English edition he tells about his first command.

He writes for the layman, so covers the whole range of a corvette's work, from the captain's post. He digresses frequently and pulls the naval curtains aside, as, for instance, when he tells of navy characters, men peculiar to the service, and are found nowhere else.—P. H. G.

"Wind on the Moon," by Eric Linklater.

As fanciful as a fairy tale is Eric Linklater's "Wind on the Moon," a full-length story book which will interest young readers.

Many strange things happen in the little village where Dinah and Dorinda Palfrey live. They know a strange Mrs. Grimble who can brew magic draughts, a Golden Puma and Silver Falcon, also a remarkable detective, Mr. Parker the Giraffe.

The many adventures of the two little girls will delight the little ones and they will long remember the intriguing characters the author has dreamed up for them. Illustrations are done by Nicolas Bentley.

"The Devastator," by Arthur Stringer.

This veteran and prolific novelist has had the courage to pit a selfish, strong man against a woman of character to marry them off in the early chapters and work out their problem to a reasonable conclusion. There is in it some good studies of Hollywood, some bright dialogue, and more than a touch of the fighting in the Southwest Pacific. It is an interesting novel of action and conflict.—P. G. A.

DIGGON-HIBBEN LTD.

B-O-O-K-S you'll WANT to read

"TWO SOLITUDES" Hugh MacLennan	3.00
"THE BLUE DANUBE" Ludwig Bemelmans	3.25
"THE LOST WALTZ" Bertita Harding	4.50
"TRY AND STOP ME" Bennett Cerf	4.00
"ANYTHING CAN HAPPEN" George and Helen Papashvily	2.50

DIGGONISM—A woman is as old as her dearest women friends say she is.

DIGGON'S 1200 BLOCK GOVT. ST.

David Spencer's Library

Offers Its Subscribers The Best and Latest of The New Books

The Subscription Is 90c Per Month
4c Per Day

Courteous and Efficient Service

Library Leaders

DAVID SPENCER, LTD.

"PLEASANT VALLEY," by Louis Bromfield
"SURRENDER ON DEMAND," by Varian Fry
"THE BALLAD AND THE SOURCE," by Rosamond Lehmann
"TWO SOLITUDES," by Hugh MacLennan
"WINGS OF FEAR," by Mignon G. Eberhart
"CRIME WAVE," by Mason Hoffman

DIGGON HIBBEN LTD.

"BALLAD AND THE SOURCE," by Rosamond Lehmann
"BLOOD FROM A STONE," by Ruth Sawtell Wallis
"PATIENCE FINGERS," by Lavinia R. Davis
"DOUBLE TEN," by Carl Glick
"FIVE DANGEROUS SEA," [illegible]
"SLAUGHTER'S SYMPHONY," by George Bass

HUDSON BAY CO.

"TURN HOME," by Eleanor P. Mayo
"TWO FORESTS," by Paul Tabori
"A TOWER OF GLORY," by Frank C. Bourke
"STREET MINISTER," by Kathleen Moore Knight
"WINGS OF FEAR," by Mignon Eberhart
"DEATH VISITS THE APPLE HOLE," by J. P. Cunningham
"NATIVE IN EXILE," by A. D. Divine
"DOUBLE TEN," by Carl Glick

HBC

Library Rates

4c A DAY—With Minimum Charge of 15c

90c A MONTH

Library, Mezzanine Floor, at THE BAY

Farm and Gardens

April Report

Dominion Experimental Station, Saanichton, B.C.

Horticulture—Planting strawberries for a fertilizer test was com[illegible] there are eight treatments of fertilizer using sulphate of ammonia, superphosphate of lime and sulphate of potash applied in different mixtures and varying rates. In recent weeks, strawberry crossing work has been carried on in the greenhouse and has involved the use of British Sovereign, Magoon, Paxton and Fraser. Two hundred young seedlings from 1944 crosses have been set in the field for fruiting in 1946. British Sovereign plants moved into the greenhouse and now flowering are not producing satisfactory amounts of pollen. Many flowers fail to produce viable pollen at all. Field studies will be made as a check on this condition to determine whether the lack of viable pollen is a factor in depressing yields in this variety.

Frame working as a method of grafting old pear trees has been found superior to the usual method of top-working. These two methods of working over mature apple trees are being used with six trees grafted in each plot. Preliminary trials with frame working apple trees have not given results as promising as those obtained in pears.

Three different methods of wintering ranunculus tubers were tried during the season 1944-45. The methods were (1) tubers lifted in August when ripe and stored in slightly moist sphagnum peat moss in a bulb house where the temperature was uncontrolled, but did not drop below 40 deg. F.; (2) same as (1), but stored in slightly moist sand, (3) tubers left undisturbed in the ground and mulched with one or two inches of rotted compost in the Fall. When the tubers were examined on March 28, 1945, the following observations were recorded: 80 per cent of the tubers in method (1) were sprouting, but in excellent condition for planting, 5 per cent of doubtful value, 15 per cent had rotted. In method (2) 57 per cent in fair condition for planting, but not sprouting, and the remaining 43 per cent were unsuitable or had completely rotted. In method (3) 75 per cent of the plants were thriving, the majority of which were growing vigorously. Of this percentage 13 per cent were in bud. A total of 152 tubers were used in the above test. These had been raised from seed sown in the greenhouse in December, 1943, and the transplants set outside during March and April, 1944.

Garden beets over-wintered in non-ventilated field pits when grown for seed production purposes have been examined and records taken. In one pit in which the roots were from late April sowings, there was 8.8 per cent rot in topped roots and 11.1 per cent in untopped. Untopped roots stored in an adjacent area on the surface of the ground and covered with approximately three inches of soil on the sides and top had only 7.7 per cent rotted roots. This method requires somewhat less labor and appears promising. In another pit the roots were produced from June 3 sowings. Rotting amounted to 3.2 per cent for topped and 4.8 per cent for untopped roots. The distinct difference in overwintering ability is attributed chiefly to the time of sowing. It appears that the mature roots are more susceptible to storage rot than those from later sowings. No consistent difference has been found in the storage quality of topped and untopped roots. There is, however, a considerable saving in labor when tops are not removed. Both topped and untopped roots from the two pits have been planted in separate tests to determine the difference in their seed yield.

PLANT NUTRITION

The plant nutrition work of the station this year comprises 22 field experiments: 15 fertilizer experiments, three lime experiments and four organic matter experiments. In addition to this, a number of small scale fertilizer trials in the greenhouse are being made on soils brought in from different parts of Vancouver Island. Soil samples totalling 1,200 pounds were collected from the Duncan area this month [illegible] year seven of the fertilizer experiments are located in the following places: four in Saanich (strawberries, daffodils, leek seed and beet seed), two in Duncan (hay), and one in Courtenay (oats). The information gained from these and the greenhouse tests will add greatly to our knowledge with fertilizer requirements of Vancouver Island soils. Eight experiments with fertilizers are being conducted at the station this year, using the following crops: strawberries, radish seed, tulip bulbs (2) hay, oats (2), and pasture. In general the fertilizer experiments are testing three levels of nitrogen vs. no potash. Some experiments at phate vs. no phosphate and potash vs. no potash. Some experiments at the station are modified to include special problems such as the date of fertilizing pastures, repeated heavy applications of phosphate, and the repeated use of sulphate of ammonia as a single fertilizer.

Forage Crops—The major activities in forage crop work for 1945 consist of the following experiments: (1) A trial of 10 grasses and legumes seeded in blocks to determine their usefulness for dryland pasture and hay crops and their ability to produce commercial quantities of seed. (2) Seven grasses and legumes seeded in row plots to determine their commercial value in seed production, and seed production from orchard grass in sod areas. (3) A block of ladino clover for seed production, when seeded with different grasses to support clover growth, and cut at different dates early in the Spring in order to obtain maximum seed yields. (4) A combination experiment when seeding perennial rye grass in sod areas to determine seed yield, the effect of fertilizer on seed production, Fall ploughing versus discing for seed bed preparation and effect on soil fertility when sod is ploughed down in future years. (5) Annual pastures consisting of nine different mixtures, mainly of cereals, Italian rye grass and crimson clover. The year following pasture the area is seeded to cereals to determine effect of the previous pasture crop on soil conditions. (6) Perennial pastures consisting of nine different mixtures, including grasses, alfalfa and clovers. (7) Fertilizer for pasture plots when treated uniformly for rate and kind of fertilizer, but applied at different dates. (8) Most suitable mixtures for hay crops followed by pasture, six mixtures, including alfalfa, grasses and clovers. When this experiment is completed a cereal crop will follow sod to determine effect of previous treatment on soil conditions. (9) Seed production with mangels, turnips and sugar studying, especially methods of pitting, wintering and dates and distances of planting. (10) Variety test of 20 kinds of hybrid corn.

Cereal Crops—Barleys: Trebi and Titan show only a trace of scald. This disease is bad on Morocco, Coast, Plush, Chilian Brewing, California Brewing, California Brewing (Bay), Mariout, Mariout B. H. 38-15 and 1947B, whilst Cape, Flynn, Sydney and Foreign 65 show only a medium attack of the disease. Foreign 65, from Abyssinia, is in head and seven other varieties are in the shot-blade stage.

Winter Oats—All in excellent condition. Letoria, Wintock, Winter Turf and Hermit selections 7 and 10 are the most promising sorts at the present time.

Spring X Winter Wheats RL1114 x Kaored crosses are vigorous, but most of them have exceptionally long straw. The Turkey Red crosses appear to be most desirable at the present stage. They appear to possess a sturdy, medium length straw.

CROP ACTIVITIES

The major activities in cereal crops for 1945 consist of the following variety experiments: (1) Comparing Fall seeded crops—20 varieties of barley, 20 wheats, 13 oats and 25 hybrid wheats, crosses between typical Fall and Spring kinds. (2) Comparing Spring seeded crops, 17 varieties of soft white wheat, 18 oats, 18 field beans. (3) Increase plots of a selected strain of Sun wheat and a bald and awned selection of seedling 2780 which in recent years has proved very promising. (4) Twenty-one varieties of wheat, oats and barley for disease studies. (5) Increase plots of Olli barley.

Poultry—Hatching results for the males in the experimental breeding project to date are as follows:

	Eggs Set	% Fertile	Chicks	% Total Hatched
Ottawa AC1339	193	69 9	80	41 6
Ottawa AC1100	205	90 7	151	74 6
[illegible]	[illegible]	[illegible]	[illegible]	[illegible]
R.O.P. [illegible]	207	84 1	126	60 8
R.O.P. D31315	145	79 2	93	61 7

The vitality and livability of chicks is good. Pullet production has been 76 per cent. The pullets are in excellent condition and superior to those of last year in average number of eggs per bird. Mortality to date has been 3.5 per cent.

Soil Fertility Truly Amazing

By GORDON LINDSAY SMITH

Those unfamiliar with gardening are amazed at the amount of vegetables a plot a few yards square can produce. Handled properly a piece of ground 12 feet wide and 25 feet long should yield practically all the vegetables, except potatoes, a small family will require from early July until frost.

For ease in cultivation, rows should run across the width, not the length of the plot, and they can be as close together as 12 inches for little, narrow and early stuff like lettuce, radish and carrots, about 15 inches for beets and beans, and 18 inches for corn and tomatoes. To save room and induce early and clean fruits the latter should be staked with all side branches pinched off.

Space can be saved by alternating early vegetables like radish, spinach and lettuce with later maturing sorts like beets, carrots and onions. By the time the second group really require all room, the first will have been removed and eaten.

Cucumbers, melons and squash—where space is limited these things can be grown along the row of corn or at the edge of the garden where they will trail over the fence, path, or perhaps the plot of the next-door neighbor. For best results, however, cucumbers, squash and melons should be planted in specially prepared hills. These plants like hot weather, are very much afraid of frost and cold, wet feet. They should not be planted until the soil is really warm.

Hills are simply loose soil built up in mounds two or three feet across and about six inches high. Into these should be worked some well-rotted manure or black mulch. This keeps the soil open so that the soft, fibrous roots can penetrate easily and the darkish color of the muck or well-rotted manure absorbs the heat of the sun which these plants love.

Experts advise planting about five seeds in holes about an inch deep, and six to ten inches apart on the little mounds mentioned. Later when plants develop, in about two weeks time actually, thin to about three plants to each group. Keep weeds cleared away, watch out for bugs, and to encourage early fruiting nip off end of vines when half a dozen melons or a dozen or so squash or cucumbers are on the way.

Pest control for almost every flower, vegetable, shrub or vine there is a special bug or disease which, if unchecked, may make life miserable for the gardener, as well as the garden. Scab and rot may attack potatoes, dirty black spots appear on green beans, a borer run through the carrots, mildew ruin rose foliage, thrips prevent gladiolus from blooming, a tiny insect stunts dahlia buds, a hard-shell bug appears in thousands, just as melons, cucumbers and squash start to promise results.

It is impossible and unnecessary to go into details. Beginners are advised to get hold of some good government bulletins on this subject or consult their local seedsman. Actually all these pests can be controlled fairly easily and there are combination sprays and dusts which will cope with most situations. One point, however, is most important and that is that well cultivated, well managed gardens are far less susceptible to attack than those that have been neglected.

GROW MORE FOOD

LAHORE, India (CP).—The Punjab Government has succeeded in diverting more than 500,000 acres of land from cotton to food crops during the last three years. During the same period it has brought under cultivation nearly 100,000 acres of waste land.

Nicaragua is the largest of the Central American republics with an area of 57,143 square miles.

Meet Mexican Bean Beetle

By DEAN HALLIDAY
Central Press Association

Victory gardeners have in the Mexican bean beetle the most serious pest of beans and peas.

The adult bean beetle, illustrated in the accompanying garden-graph, is a quarter of an inch long and not quite so wide. It is a copper brown color with 16 black spots on its wing covers, eight on each side.

The larva of the young Mexican bean beetle varies from one-twentieth of an inch to one-quarter of an inch in length and is orange colored.

The adult and young beetles feed on the underside of the bean leaf. The damaged areas have a lace-like appearance, as illustrated.

Beans and other crops infested with beetles should be dusted with a rotenone compound as soon as the beetles appear and every five days thereafter to keep the beans free from them.

Since the beetles feed so ravenously it is better to dust as soon as the beans are a few inches high and dust afterwards every five days.

Victory gardeners should also remember not to cultivate, pick or even walk through the bean rows when the plants are wet as the spores of bean canker or anthracnose are spread from one plant to another very easily at such a time.

OFFER A "Fill" WITH PRIDE

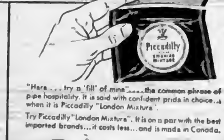

"Here . . . try a 'fill' of mine" . . . the common phrase of pipe hospitality. It is said with confident pride in choice . . . when it is Piccadilly "London Mixture".

Try Piccadilly "London Mixture". It is on a par with the best imported brands . . . it costs less . . . and is made in Canada.

Piccadilly
LONDON SMOKING MIXTURE

Germans, Arrogant as Ever, Start on "Long Road Back"

AMSTERDAM, May 19 (NANA) — The bitter journey on the road back has begun for the German army in Holland. Along every highway battalions of Germans in perfect marching order are proceeding to concentration areas for disarmament.

200-mile trek on foot across the Zuider Zee causeway to prison camps in their native land.

Boots brightly polished, uniform neat, heads up, they march like victors rather than vanquished. The start of passing Allied vehicles and the hysterical joy of the Allied and Dutch seem not to bother them. For all one can see in their faces, they might be a victory parade on Unter den Linden rather than German grenadier regiments of the 180th Division in a concentration area 15 miles south of Amsterdam.

While the Canadian army troops were disarming them and removing huge piles of loot from their kit bags, they stood sternly in regimented rows and used the same song over and over and over again. I inquired of their regimental commander what the song was.

"It is the army song of victory over the French in 1870," he said. They are not allowed to sing Nazi songs, but we said sing of victory."

SHEER IS ASHAMED NOR DISMAYED

This reply is typical of the spirit of this huge German army. They admit defeat, but they are neither ashamed nor dismayed, nor have they learned the lesson that aggression doesn't pay.

As I passed column after column, and noticed their hard, bronzed, healthy faces bursting with the fervor of their singing, I knew the German problem had not been ended with their military defeat. They now the whole world ruined them and they seem proud of it.

Their regimental commander, a stern, handsome Prussian, wearing a short decoration including the Iron Cross with oak leaves, disclosed that Von Rundstedt's Ardennes offensive had been merely an attempt to delay defeat.

"No officer in the German army had any illusions about the coming collapse," he said. "but we hoped the Ardennes offensive would give us a little time to organize.

we knew inevitable last June when the Normandy assault coincided with the Russian offensive.

I asked him to what he attributed the German defeat.

HITLER STILL GREAT LEADER

"Hitler, though the greatest man in history, was badly advised by these associates," he replied. "What we are hoping to find in Germany is another Hindenburg—someone who will hold the nation together. Doesn't he not strong enough."

He then asked me "Do you believe it is possible the Americans and British will make war on Russia in two months?"

I replied it was absolutely impossible and a figment of Goebbels' imagination.

"They the Americans and British will stand aside and allow the Russians to take our men as prisoners-workers?" he said sadly.

When I asked if he didn't consider it just that Germans should expiate the damage they had done in Russia, he replied

"No. Germany has suffered worst of all. We should be allowed to make our destiny in freedom. Germany cannot recover for 60 years from the effects of this war. We are fitting the Allies be fair with us."

It is with this curious combination of pride and wheedling that the German army formerly occupying Holland begins the road back. They can't quite believe that the Allies mean to crush permanently such a wonderful institution as German militarism. They admit only that the interval between wars may be longer this time.

The Germans are defeated but not disillusioned.

Chinese to Receive Victory Loan Honor Plaque Today

—Photo by Duncan Macphell.

WITH another record of success in the Eighth Victory Loan campaign, Chinese residents of Victoria area will celebrate their success in a ceremony at 2 p.m. today. Mayor Percy E. George will present a Victory Bond honor plaque. The ceremony will be held at the Chinese Victory Loan Committee headquarters, 548 Pugard Street. R. W. Mayhew, M.P., and member of the Greater Victoria Loan Committee have been invited to attend. The Victoria Girls' Pipe Band will present. Members of the Chinese committee, pictured with J. D. Munro and Capt. L. J. Coulcher, of Victory Loan public relations staff, are: Front row, from left—Quong Ark Lee, D. W. Chong, Yong S Ko, Low D. Chu, Wah Quon, Wang Wing Lam, Joseph Hope, Bro Lung and Chu Sing Hoy.

Their views were presented to the Maritime War Emergency Board appointed in December, 1941, to stabilize the maritime industry for the duration of the war.

Y.P. Organizations

Seventy-four young people attended the meeting Friday evening of the senior group, Central Baptist YPU. Miss Wilkinson of the Spanish Christian Mission, outlined the work of the mission and conditions in Spain at the present time, and showed interesting lantern pictures. A vocal solo, commemorating Mother's Day was given by Miss Mae Veale and Rev. Rex Hussey led a session of chorus ringing. Saturday the group entertained the children of the Protestant Orphanage with a supper and an evening of games.

WASHINGTON, May 12 (AP) — Representatives of the railroad unions, both C.I.O. and A.F.L., today opposed any downward revision of war risk bonuses for merchant seamen.

Versatiles' Concert For Britannia W.A.

The Versatiles' Concert Party will give a concert Friday, May 18, at 8 p.m. with proceeds for the work of the W.A. to Britannia Branch, Canadian Legion. The Versatiles' group, under the management of Douglas Park, have just finished a tour of the military camps. Tickets can be obtained from members or at the door. Mrs

You show unusually mature judgment in handling so important a thing as marriage and your future. You're top even sure you love this boy. You only "think" you do. Very wisely you've decided to wait until you finish high school and prepare yourself to be a good housewife before deciding.

At the same time—you're giving him every chance to make certain his feelings in regard to you. I think you have done exactly the right thing in asking him to wait. Indeed, as sensible

Beatrice Fairfax

(Copyright, 1945, King Features Syndicate, Inc.)

TEEN-AGER SHOWS REAL WISDOM

Dear Miss Fairfax

I'm 18 years of age and a senior in high school. My problem is simple, but I'm not sure I've done right. I met a boy about six weeks ago. He's 19 this service, but will be honorably discharged in two weeks. He has asked me to marry him. I think I love him so I've said "yes."

Because we're both young and haven't known each other very long I've asked him to wait a year and nine months. In that time I'll finish high school and prepare myself to be a good housewife. And when our engagement period is up, I'll be glad to have him come for me, marry and go to live in his state.

If he should meet another girl he loves more than he does me I'll understand and let him go. He's kept his promise so far, so I feel that length of time. His parents approve of marriage at once. Have I done the right thing in asking him to wait? We're both looking forward to your answer. —Lou B.

DOESN'T WANT TO MARRY TOO SOON

Dear Miss Fairfax:

I'm 17 years old, still in school, and my girl is also in my class. I have only two dates a week with her, on Friday and Saturday nights, but mother thinks that once a week would be enough. She also says we should not take him so seriously.

We don't intend to marry until we're in the twenties, as I want to go to college, and want to have a good job so I can support a wife and home. What do you think of our case?

There's no denying that young love is a blissful state, and something you'll look back on when you grow older. But when young lovers takes itself too seriously and rushes off to be married on nothing a year, that is a mistake.

As you say you don't intend to marry until you're in the twenties there's no reason why you shouldn't have two dates a week.

Conference Planned On Penal Reform

Mayor P. E. George will open the conference on penal reform, which will be held in the Banquet Hall of the Empress Hotel, May 30, by the Council of Social Agencies, the Canadian Association of Social Workers, and the John Howard Society.

Mr. Justice Bird of the Royal Commission, Mr. R. W. Craig, K.C., will address the evening meeting at 8 o'

French Group Hold Thanksgiving Tea

A large group of friends and members attended the social tea Saturday afternoon at the Empress Hotel given by the Children of France Society of British Columbia in thanksgiving for the victory in Europe. Mrs. H. D. Parlanza and Mrs. E. Handford presided at the tea table and were assisted by Mrs. Jong, Dames, Mrs. W. Beleichapter and Mrs. A. J. Tullis.

Mrs. Andrew Stuart Robertson presented a corsage of lilies of the valley to Mme L. G. d'Estrube, president, who received the guests with Mme V. Gelfanin.

THE CHINA COAST

The China coast, partly alluvial and partly granitic in nature, includes some of the richest land and almost all of the most industrialized areas of the country.

Red Cross Notes

Orders by Maj. E. F. Richardson, commandant, No. 1 Detachment, Canadian Red Cross Corps. — All ranks except those taking M.T. course will parade at 1010 Government Street on Monday, May 14, 1945, at 19.45 hours lecture and moving picture on "Food Administration." Members taking M.T. course will parade Tuesday, May 15, and Friday, May 18, at 20.00 hours in the Bay Street Armours. Members taking Home Nursing will parade to the lecture room Tuesday St. Joseph's, May 15, at 19.45 hours. Members taking handicraft will parade at 1010 Government Street at 19.30 hours Tuesday, May 15.—V. Holmes, acting adjutant

Tomorrow's Mode

Tomorrow women will wear:

—furs that were once bulky are now soft and durable, and are used in a fabric in Winter coats. Hudson seal, for example, is made with tapered waist, wide armholes and rounded shoulders.

—satin trimming on Fall's fur coats. A collarless coat will have a bow of satin at the neckline, matched by tight inside sleeves to keep the chill winds from blowing up the wide cuffs.

—wool fabric as contrast on fur coats. It makes sleeves, or sleeves and skirt section, and is sometimes in a different color, such as white aine fabric with black fur.

—White lace hats, crisp with your Summer prints and with suits of spun rayon or heather linen. They are simple sailor shapes, or are ruffled and ribbon-trimmed.

—a reversal of the usual theme in underwear and skirt is printed skirt with plain blouse, cool looking and smart for city streets. Separates and dresses both use this idea.

—more and higher blocked crowns, with the dome crown suggested for Fall. It is similar and round, with more width than height, and will be worn on a narrow visor or sailor brim.

—blocked-back coats for Fall, a variation of the Tuxedo coat for spring. The back new type will be found in both fabrics and in thick, supple furs, worked like tuxedo.

—Tailcoats with wand-deep armholes to accommodate the new sleeves and suit with ever-deepening armholes.

Realize $100 for Oak Bay Red Cross Dance

Mr. Morris Winters's Gilbert's collection held in Mr. Mary's Hall Friday was attended by a large crowd, and close to $100 was realized for the Oak Bay Unit of the Canadian Red Cross.

Following the showing of slides of the Cathedrals of England and community in Mr. Mr. Dr. Abraham, lantern plays were presented. The Primary Waters by pupils of St. Christine's School, directed by Mrs. E. Cockrane. Katherine Pitt by Oak Bay High School, directed by Miss Marion Gordon, and Mr. John Berkwith, and a "Musical Evening" by pupils of Mr. M. Hermon. Katrina Pitt was the successful girl presented at the recent festival.

Arthurian A de L. Nelson was master of ceremonies. Mr. Philip Miss Gordon, Mr. Berkwith, and others who had helped make the evening a success.

Among special guests were Lady Drydon and Mrs. H. H. Brian, representing the Red Cross, Mrs. P. J. Pilling and Mrs. Nicola representing the guild, Mrs. H. Corbett Holmes, and Mrs. R. MacDougall, representing Oak Bay Guide unite who assisted in sponsoring the affair. Sir Richard and Lady Lake, Mr. D. N. Hartness, principal of Oak Bay High School, and Mrs. Hartness.

OVERSEAS WIVES CLEANSES

Final cleaning of the entire, sponsored by the Women's Auxiliaries to the navy, army and air force, and held through the courtesy of the B.C. Electric Company in their showrooms at Douglas Street and Pandora Avenue, will be held on Wednesday at 2 o'clock. Ladies of the auxiliaries will be on hand to look after children while mothers may give undivided attention to the cleaning. A short discussion on Canadian people and their work will be presented by Dr. John Twing, principal of Victoria College. All newly arrived wives of our overseas servicemen are welcome.

Approximately 20,000 magazines and periodicals are published in the United States.

Lantigen Vaccines

Complete Stocks

Darling's Pharmacy

FORT AT BROAD STREET

B E A C O N 1212

Dodson's Bay Company.

INCORPORATED 27 MAY 1670

Our Toiletries Department Carries Complete Stocks of

Lantigen B-C-E

MAIL ORDERS sent to Betty Hudson, our Personal Shopper, will be given prompt, careful attention.

DELIVERY SERVICE to your home if you so desire.

TELEPHONE ORDERS will be given courteous and prompt attention.

LANTIGEN

ORAL VACCINES

FOR THE TREATMENT AND PREVENTION OF DISEASE

LANTIGEN B — For treatment of Catarrh, Chronic Bronchitis and Bronchial Asthma.

LANTIGEN O—For relief and immunity from Rheumatism and Arthritis.

LANTIGEN E—For the treatment and immunity from Hay Fever.

Procurable at our Drug Department, Main Floor

6.00 BOTTLE

DAVID SPENCER LIMITED PHONE E-4141

LANTIGEN LANTIGEN LANTIGEN LANTIGEN LANTIGEN LANTIGEN LANTIGEN LANTIGEN LANTIGEN

Life-Long sufferers praise Immunision Treatment!

acclaimed beneficial and safe treatment for

CATARRH,

BRONCHIAL ASTHMA, ANTRUM, SINUS AND CATARRHAL AND BRONCHIAL COLDS!

Organs infected with Catarrhal Poisons

THESE PICTURES SHOW HOW LANTIGEN OPERATES

This simple explanation of the way in which Lantigen works will show you clearly why Lantigen is a beneficial, logical, scientific treatment for many germ-borne disorders.

1. These are the cellular tissues of the nasal pharynx (inside upper respiratory tract) which absorb LANTIGEN. Lantigen, Bacillus and serum is seen the serum.

2. The diagram shows one of the pathogenic germs that cause disease.

3. & 4. These are Phagocytes or white corpuscles which are LANTIGEN (Bacillus) depicting and destroying infection germs (of the pathogenic type) that attack tissue.

THE PERSONAL WRITTEN TESTIMONY OF USERS OF LANTIGEN

10 Years' Suffering Ended.

I, after many years (10 years) of suffering from Catarrh I am writing to tell you that I took two bottles of LANTIGEN "B"... I am now completely cured from this distressing complaint. Although I have taken many treatments for Catarrh this is the only one that has cured me.

Now I sleep well, and even on wet days, when I used to feel the attacks very badly, I am not in any way affected.

I will be happy to tell anyone if they care to get in touch with me.... (Signed) Mrs. E. E. G.

DO THIS TODAY! Go to your Druggist and get details about the LANTIGEN treatment which will be most effective in your case, and which will help to prevent a recurrence of this complaint.

PRICE: $6.00 PER BOTTLE

MAIL THIS COUPON

If your druggist has not LANTIGEN available, just this coupon direct THE DIRIX LTD. LANTIGEN LABORATORIES, 50 CAMBIE STREET, VANCOUVER, B.C.

DEAR SIRS:

Please send me ..... bottles of LANTIGEN .....

for treatment for .....

I enclose (P.N., Money Order) for .....

Name .....

Address .....

City or Town .....

The name of my usual Druggist is .....

CATARRH

Usually the first infection is due to the neglect of a simple cold. This becomes stubborn and prolonged. The excessive which are distinguished by blowing the nose often fall back into the throat, infect the tonsils, and result in acute laryngitis and inflammation of the sinus. Lantigen "B" Oral Fluidized Vaccine offers an effective treatment for sufferers of Catarrh. The distressing effects of the complaint are greatly reduced and replaced by a feeling of well-being. It works because it is DISSOLVED.

AN EMINENT PHYSICIAN

Writing in the "British Medical Journal", speaks as follows in the issue of January 13, 1945: "In my experience, the oral antigens have been mostly employed for cases of Catarrhal infections, rhinitis, conditions and catarrhal enteritis. Clinical response has been quite definitely marked." This important statement, however, heralds the dawn of a great release for Catarrhal sufferers.

the effects of the germs causing these diseases. This positive relief is something which no sufferer can afford to miss. Think what it will mean to gain relief from clinking, coughing, sniffing and gasping for breath!

In most cases relief can be obtained from the annoyance and humiliation of nose stoppages, mucus and phlegm, head noises, catarrhal deafness, bronchial asthma, bronchitis, antrum, sinus and other respiratory tract troubles.

CONTRIBUTION TO THE WAR EFFORT—80,000 Chinese soldiers are being treated each month free of charge with LANTIGEN Oral Anti-Typhoid Vaccine.

HERE ARE THE GERMS WHICH CAUSE THESE DISORDERS

Micro Cocci on Cancerbiotic

Pneumococci

B. Pseudomonas

B. Influenzae

Streptococci

WHAT IS LANTIGEN?

LANTIGEN is not a patent Medicine, and is devoid of drugs altogether. LANTIGEN is a Fluidized Vaccine of such distinct micro-organisms which are peculiar to the particular disease requiring treatment. It contains no live germs. They are killed by dissolving and then releasing the antigens contained therein—the natural antidote.

Do a good deed—cut out this advertisement and send it to a fellow sufferer.

LANTIGEN 'B'

LANTIGEN IS OBTAINABLE AT ALL DRUG AND DEPARTMENT STORES

MARINE and TRANSPORTATION

Last of 20 Large Freighters Launched by V.M.D. Shipyard

As the Ss. Seven Oaks Park slid down the ways at No. 2 yard of the Victoria Machinery Depot Co., Ltd., early last evening, the large contract for 20 of the 10,000-ton freighters was completed.

The launching program went smoothly on schedule as Mrs. Hugh Campbell, wife of the shipyard manager, smashed the champagne bottle across the bow of the sleek ship just before 6.30 p.m. The big freighter went down the ways almost noiselessly to an accompaniment of the cheers of workers and the plant whistles. Then the hustling tugs picked her up and took control.

"With her completion our 20 'Housewives of the Sea,' as I call them, will be finished," Mrs. M. E. Spratt, president of V.M.D., said following the launching. "And she, like her sister ships, will be busily engaged in delivering the cargoes that have been, and still are, so vital a need."

With the presentation of a gift to the sponsor, Mrs. Spratt thanked Mrs. Campbell for officiating at the launching of the Seven Oaks Park, "which she has so successfully started on her first trip to salt water."

Guests at the launching included Mrs. A. Bechtel, H. S. Hammill, general manager, and Mrs. Hammill; H. Campbell, shipyard manager; Miss Enid Campbell, D. R. Anderson, comptroller; Mrs. Dr. P. J. Rumball, G. D. Cramb, Yarrows Ltd., and Mrs. Cramb; Miss Jane Hall, J. A. Stewart, Lloyd's Register of Shipping surveyor, Victoria, and Mrs. Stewart; W. McKinnon, technical representative for Canada ... Director of Sea Transport, British Ministry of War Transport, and Mrs. McKinnon; T. A. Kennedy, purchasing agent, V.M.D., and Miss Jean Cornish.

Railway Company Played Big Role

More than 463,000,000 tons of freight, and 144,676,000 passengers were carried by Canadian National Railways between September 1, 1939 and "V-E" Day, it was disclosed yesterday by officials of the company.

Train miles aggregated more than 363,000,000, and nearly 22,720,000 meals were served in dining cars of the system. Company hotels housed approximately four million guests, and served more than fifteen and a half million meals.

More than 4,000,000 troops were carried over Canadian National Railways, it was reported, requiring 6,540 special train services. More than 40 million war industry workers were transported in special trains.

Meals served in dining cars consumed great quantities of food supplies, more than 8,000,000 pounds of meats, 2,000,00 pounds of poultry, and almost as much fish. Two and a quarter million loaves of bread were eaten, 765,000 pounds of butter, 176,750 pounds of cheese. Eggs amounted to 1,243,750 dozen.

Totals involving tea, coffee, sugar, milk and cream, and other foodstuffs run into the millions of pounds.

Messages handled by Canadian National Telegraphs totaled approximately 56,550,000 and more than three million cables were transmitted.

Lady Nelson formerly of the West Indies service, became Canada's senior hospital ship. The Lady Rodney, Prince Henry, Prince David and Prince Robert went into war service. Eleven ships operated by the company were lost during the war. More than 20,160 employees enlisted for active service. Of these, 582 were killed and 100 were decorated for gallantry.

Churchill's Cigar "Big Business"

RENO, Nev., May 12 (AP).—Prime Minister Churchill today was described by Lord Halifax, British Ambassador to the United States, as the Empire cigar manufacturers' best customer.

Halifax said the Prime Minister smokes three cigars during each of the 16 out of 24 hours a day that he is awake.

"What he doesn't smoke he eats," Lord Halifax added.

Royal Navy Ship To Get Painting

Presentation of a large oil painting by one of British Columbia's outstanding artists will be made to the captain and officers of a Royal Navy warship now in Canadian waters, by the Vancouver Island Region of the Federation of Canadian Artists, according to Hon. Mark Kearley, president of the local artists' organization.

The painting, done by J. W. G. Macdonald, Vancouver, is entitled "Mount Goodsir" and depicts a scene of Lake O'Hara in the Rocky Mountains. It will be on view at the Marionette Library next week.

Plans are being made for an exhibition of oil paintings of the Alaska Highway from June 11 to 16 at Spencer's art gallery. The oil sketches are the work of Dr. A. Y. Jackson, LL.D., and H. R. Glyde. Both artists were sent by the Dominion Government to make sketches of the great highway, Mr. Kearley said.

Coast Freighter Here for Repairs

Ss. Southholm, 1,028-ton coastal freighter of Frank Waterhouse & Company of Canada, Ltd., has arrived at V.M.D. plant No. 1 for further repairs to her twisted hull, it was learned yesterday from A. Muir, plant superintendent.

The 26-year-old ship came to Victoria on the night of April 4 for temporary repairs, after running aground at the head of Masset Inlet. Rivets were loosened, and the hull sprang several leaks as a result of the mishap. Water was mixed with oil in the double bottom.

After a detailed damage survey, followed by several minor repairs, the freighter continued coastal service.

Warped plates of the vessel will be replaced while the ship is tied up here, Mr. Muir stated.

This is the fourth time the ship has been here for repair work since last November. Originally named E. D. Kingsley, the Southholm is commanded by Capt. R. B. Bennett, formerly of Vancouver.

R.C. Sea Cadets

Orders for the week ending May 18, 1945, by Lieut.-Cmdr. P. W. Tribe, commanding officer, R.C.S.C.C. Rainbow I.

The entire ship's company will parade at headquarters at 19.20, duty hands at 19.00.

Tuesday, May 15, 1945: Duty division, Drake, O.O.W. S.-Lt. Hardy, duty P.O. Nobb, quartermaster, Hogan, sentries, J. Hilton, Smith, Mayzes, Rhodes, bugler, Ross, messengers Butcher, Robinson, Sanders, duty signalmen, Johnson, Knill.

Friday, May 18, 1945: Duty division, Haida, O.O.W., S.-Lt. Paac, duty L.S. R. Andrew, quartermaster M. McGregor, sentries, Cook, Wilson, Thompson, Cruickshank, messenger, R. Brown.

Sunday, May 13, 1945: Duty division, Jellicoe. Next for duty, Nelson.

R. P. KINGSCOTE,
Executive Officer,
R.C.S.C.C. Rainbow 1.

Greater Victoria Air Cadet Wing

Weekly routine orders

There will be parades of all ranks as follows: Wing drill and P.T. Friday, May 18, 19.00 to 20.00 hours, at Victoria High School. Dress, uniform. Orderly duties: Orderly officer, Flt. Lt. R. Huddlestone, No. 91 Sqdn.; orderly sergeant, A.C. Sgt. D. Naylor, No. 89 Sqdn.; orderly corporal, A.C. Cpl. R. Van Druten, No. 91 Sqdn. Sentry duties: AC2 K. Lee, AC2 R. Joe.

MAIL AND SHIPS

VICTORIA-VANCOUVER — Ss. Princess Charlotte or Ss. Princess Alice will leave Victoria daily at 1.30 p.m. for Vancouver. Ss. Princess Charlotte or Ss. Princess Alice will arrive at Victoria daily at 7.45 p.m. from Vancouver. Ss. Princess Elizabeth or Ss. Princess Joan will leave Victoria daily at midnight for Vancouver. Ss. Princess Elizabeth or Ss. Princess Joan will arrive at Victoria daily at 7 a.m. from Vancouver. Sundays only a special sailing will arrive at Victoria from Vancouver at 9.45 p.m.

VICTORIA-SEATTLE — Ss. Princess Charlotte or Ss. Princess Alice will leave Victoria daily for Seattle at 4.30 p.m. Ss. Princess Charlotte or Ss. Princess Alice will arrive at Victoria daily from Seattle at 12.15 p.m. Ss. Iroquois will leave Victoria daily for Seattle at 9.45 a.m. Ss. Iroquois will arrive at Victoria daily from Seattle at 9.45 p.m.

VICTORIA-PORT ANGELES — Ss. Iroquois will leave Victoria for Port Angeles daily at 9.45 a.m. Ss. Iroquois will arrive at Victoria daily from Port Angeles at 8.45 a.m.

SWARTZ BAY-SALT SPRING ISLAND — Ms. Cy Peck will leave Swartz Bay for Fulford Harbor daily, except Wednesday, at 9.30 a.m. and 5 p.m. Ms. Cy Peck will leave Fulford Harbor for Swartz Bay daily except Wednesday at 8.15 a.m. and 4 p.m.

NANAIMO-VANCOUVER — Ss. Princess Elaine will leave Nanaimo daily except Saturdays and Sundays, at 7.30 a.m., 3.45 p.m. and 8.15 p.m. Sundays only at 8.45 a.m.

VICTORIA-GULF ISLANDS-VANCOUVER — Ss. Princess Mary will leave Victoria at 10.30 a.m. Tuesdays, for Vancouver via Gulf Islands. Ss. Princess Mary will arrive at Victoria, via Gulf Islands, at 8.30 a.m.

NANAIMO-GABRIOLA — Ms. Atrevida will leave Canadian Pacific Wharf, Nanaimo, daily except Wednesday, at 8.30 a.m. for Gabriola. Mondays.

Discharged Flyer Called by Draft

NEW ROCHELLE, N.Y., May 12 (AP).—Herbert P. Milligan, Jr., 27, who served 18 months overseas as a fighter pilot with the Royal Canadian Air Force, has been classified 1-A by his local draft board. He was ordered to report for a physical examination May 18.

When the R.C.A.F. training program was curtailed last April 5, he was discharged.

Since Selective Service regulations provide for no exemption on the ground of past service to some other Government, he now is 1-A.

Loan Quota Topped By Coach Lines Staff

At a celebration held in the Broughton Street Depot Wednesday evening, a Victory Loan quota flag was presented employees of the Vancouver Island Coach Lines, Ltd.

Complimenting all concerned on their achievement, Harold Husband, general manager, presented the flag to the Victory Loan committee—C. L. Wilson (chairman), Fred Norris, W. McAdam and L. Brown.

J. ... of the National War Finance Committee, paid tribute to the work of the Coach Lines committee in rolling up such an impressive record.

A gathering of some 45 employees under the chairmanship of T. Kay, superintendent of personnel, enjoyed a program of films followed by a buffet supper.

SINGER'S BIRTHPLACE

Maria Jeritza, opera soprano, was born in Moravia in 1888.

Vancouver Forecast

Moderate winds, generally cloudy with occasional light rain.

Not much change in temperature.

Planes May Bring Men From Overseas

MOOSOMIN, Sask., May 12 (CP).—Defence Minister McNaughton, Liberal candidate for Qu'Appelle in the June 11 Federal general election, said here last night he was satisfied ... share of shipping to bring the service forces back home.

Addressing a campaign meeting, the minister said some war planes will be also made into transports to bring men back to Canada.

HAMSTERLEY, Durham, England (CP).—Col. Thomas Dowling, prominent figure in football circles, has died here, aged 80. He was the oldest practising solicitor in Bishop Auckland.

Would-Be Thugs Agree With Girl Who Claims She's "Pretty Tough"

VANCOUVER, May 12 (CP).—"I am pretty tough."

This is what Miss Eileen Doyle, 25, said today in explaining how she chased away three men who made an armed attempt to hold her up in the 2100 block West Sixth at 4.30 a.m. today.

Miss Doyle was coming home from work at the post office when she saw what she described as a "pretty corny act" pull up in a car before her.

One man got out and went into the yard that she was about to pass. Then he called out to two other men in the car.

They got out of the car and pretended they were drunk.

"I walked on, and ignored them," Miss Doyle explained. "But the man who got out of the car sneaked up behind me and pushed a gun at me."

The "drunks" grabbed her from behind.

She swung her purse and knocked the gun out of the first man's hand and shouted, "go away."

The three men fled.

Harbor Improvements To Cost $197,777

VANCOUVER, May 12 (CP).—Awarding of a contract for harbor improvements at Westview valued at $197,777 to Northern Construction Co. and J. W. Stewart, Ltd., by Dominion Department of Public Works, took top place in British Columbia construction news this week. Construction of a wharf is included in the contract. Westview is situated about three and one-half miles south of Powell River.

Salt Spring Island Ferry

SAILINGS

Daily Except Wednesday

Lv. Fulford	Lv. Swartz Bay
8.15 A.M.	9.30 A.M.
4.00 P.M.	5.00 P.M.

For Information and Bus Connections Phone E 1133

How Happy Are You?

Often this question might be changed to "How Well Are You?" for so much depends on your health—The condition of your nerves.

Have you the pep and energy to enjoy your daily work and laugh at the little details and worries that get so many people down?

If not, you are not getting the most out of life, are you?

Then why not go after a happier condition of living by using Dr. Chase's Nerve Food, as so many people are doing.

Certainly Dr. Chase's Nerve Food can be of great help to you as a means of building up new nerve force and enabling you to enjoy better health.

It is a "pick-me-up" which most people find effective when they are disturbed by chronic fatigue and discouragement. Ask your druggist for the new economy size bottle of Dr. Chase's Nerve Food.

Dr. Chase's Nerve Food FOR NEW PEP AND ENERGY

FAMOUS BRITISH SUNDAY NEWSPAPER for CANADA

The SUNDAY EMPIRE NEWS is the great British Sunday newspaper that is read each week by more than 1,750,000 families in the Motherland, and arrangements have now been made for a special Overseas Edition to be available in Canada.

A team of experts will comment regularly on vital topics of Empire and World interest. This is the paper that will interest you. Order it regularly every week from your newsagent.

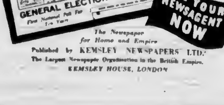

The Newspaper for Home and Empire

Published by KEMSLEY NEWSPAPERS LTD. The Largest Newspaper Organisation in the British Empire. KEMSLEY HOUSE, LONDON

STORE HOURS: 9 a.m. till 5 p.m.
WEDNESDAY: 9 a.m. till 1 p.m.

Spencer's

Your Soft Suit

What a charming portrait you'll be in your new Spring suit from our Floor of Fashion. A picture all in soft focus—with a dressmaker suit that's pure feminine delight with its tucks and folds and easy sleeves and sculptured shoulders. Our Fashion Floor is primed for you, with pretty suits that make you prettier, whether you wear sizes for misses, women or juniors. We've fine crepes and other luxurious fashion woolens. We've colors as complimentary as your corsage: Pinks, blues, golds, greens, greys, beiges and classic black and navy. We've cardigans and club collars, weskets and lumberjacks. We've dressmaker delights that know all there is to know about feminine wiles. New suits, flattering as a dress, comfortable and versatile as only a suit can be. Pretty soft for you to wear when you want to look your beautiful best.

From 29.75

—On Our Fashion Floor

"SUMMER SAILORS"

Feather light, in dainty miniature shapes to large cartwheels designed to make a woman look her youngest and prettiest.

In White, Natural, Navy, Brown, Black, Etc.

3.95 to 8.95

—Millinery, First Floor

DAVID SPENCER LIMITED PHONE E-4141

COLONIST SPORTS

The Daily Colonist.

(ESTABLISHED 1858)

SECOND NEWS SECTION

NO. 129—EIGHTY-SEVENTH YEAR — VICTORIA, BRITISH COLUMBIA, SUNDAY, MAY 13, 1945

SPORTS SLANTS

By SID THOMAS

WE FOLLOW UP ON A SUGGESTION

A few days ago in this column we made a suggestion to the Victoria Baseball Association that a number of hospitalized overseas veterans be guests of the league during the season. Today we are going to follow up on that suggestion and propose that 25 such veterans be the guests at each league game played at Royal Athletic Park this season.

The boys we have in mind have certainly done their part in the world conflict, and each and every one of them played an important part in making victory in Europe possible. Here is a grand opportunity for the officials and others associated with the Victoria Baseball Association to show their appreciation if only in a small way, to these brave lads.

Five games are played each week at the Caledonia Avenue ball lot, and we feel that at each fixture it would be a fine thing to have 25 hospitalized veterans as guests of the Victoria Baseball Association.

* * *

FASTBALLERS ARE SET FOR OPENING

With mere man compelled to take a back seat—after all the fair sex have the largest entry—the fastballers will swing into action this week. There are 13 women's teams, and what a battle can be expected here while seven clubs will go after the men's senior "B" title.

Minor leagues are also organized, and in the matter of a few days plans will probably be made for the players in that section to don their togs and open their championship campaigns. Here's success to the Lower Island Fastball Association.

* * *

PERSONALITIES IN SPORTS

F.O. Bill Sprinkle, veteran of five years with the Royal Canadian Air Force and coach of the Flyers' baseball team in the Victoria Senior Baseball League, is one person who is lucky to be alive today.

A former member of the R.C.A.F. Night Fighter Squadron, F.O. Sprinkle was in a crackup over London, England, in April, 1943, and sustained two broken legs, a fractured skull and severe burns. His plane, a Blenheim fighter, was crashed beyond repair.

The 28-year-old American—his home is in Seattle—was hospitalized for 18 months and later returned to Canada. He is now doing regular duty at the Patricia Bay station.

On the sports front F.O. Sprinkle played baseball and American football. In 1938 he was given a tryout by the Seattle Rainiers and sent by them to Twin Falls, Idaho, of the Pioneer Baseball League, where he played as a catcher. On the professional football front Sprinkle played with the West Seattle Athletic Club and Renton in the Northwest Professional Football League.

Getting back to the R.C.A.F. ball nine, F.O. Sprinkle has hopes of welding together a good club and one which he figures will make a good showing in the local pennant chase. "The boys are really enthusiastic and I figure after they have a few games under their belts they will give any club in the league a battle," the genial coach said yesterday.

Gordon Carpenter, young righthander in the Royal Canadian Navy baseball camp, who is reported to be a pretty good hurler, is also an accomplished vocalist. He can be heard each Tuesday evening at 7 p.m. over CJVI on his own program "The Singing Sailor."

Horace (Porky) Ward, trainer of the Royal Canadian Navy ball nine and a well-known figure in Victoria sports circles for many years, joined the benedicts last Friday. Here's good luck to Mr. and Mrs. Ward from this sports department.

Bob Feller, who is doing his pitching these days in uniform at the U.S. Great Lakes Naval Training Base, bested Lefty Gomez, of the New York Yankees 3-2, in a regular American League game seven years ago. Feller at that time was a member of the Cleveland Indians.

TURNS DOWN OFFER

SEATTLE, May 12 (AP)—Coach Ralph (Pest) Welch, University of Washington grid coach, said today Bill Mars, Hoquiam High School athletic mentor and former University of Washington grid star, had turned down a bid to become his assistant at Washington.

Welch said he will begin consideration of other possibilities immediately.

TIRES

Prompt attention to all your tire troubles. Expert tire technicians.

- RECAPPING
- RETREADING
- VULCANIZING
- TUBE REPAIRS.

Tergeson Bros.

1111 Blanshard Street E 7541

BASEBALL EQUIPMENT

Bob Peden Ltd.

[illegible]

Fastballers Swing Into Action Here

Pacific Sheet Metal Products and the R.C.E.M.E. "B" Section clubs will pry the lid off the local fastball season at Upper Central Park tomorrow when they clash in the curtain-raiser at 6.30 p.m. Games are listed for Tuesday, Wednesday and Thursday in this section.

Divided into two sections due to the entry of 13 clubs, play in the Women's League will get under way on Tuesday evening, with games carded at Upper and Lower Central Park. Five clubs will operate in one section, with eight in the other. The three top teams in each league will play off for the league title upon completion of the regular schedule.

Team managers are reminded to have registration forms or a list of players in the hands of the secretary not later than Monday evening.

The schedule for the week follows.

SENIOR "B" MEN

Monday—R.C.E.M.E. vs. Pacific Sheet Metal, Upper Central; umpires, Henry Harris and O. Perkins.

Tuesday—Eagles vs. Sports Club, Athletic Park, umpires, T. Woods and R. Reeves.

Wednesday—K.V.'s vs. Spruce Products, Upper Central, umpires, Fred Tooby and Wally Smith.

Thursday—Brentwood Aces vs. Pacific Sheet Metal, Athletic Park, umpires, Henry Harris and Dick Reeves.

WOMEN, SECTION 1

Tuesday—Sports Club vs. C.W.A.C., Upper Central.

Thursday—Victoria Box vs. Sports Club, Upper Central.

Friday—Wrens vs. R.C.A.F., Upper Central.

WOMEN, SECTION 2

Tuesday—Adverts vs. Retail Clerks, Lower Central.

Wednesday—Bapco Paint vs. Yarrows, Lower Central.

Thursday—Joe Foster's vs. Hudson's Bay, Lower Central.

Friday—V.M.D. vs. New Method, Lower Central.

All games start at 6.30 p.m.

71st Running Of Kentucky Derby June 9

LOUISVILLE, Ky., May 12 (AP)—Col. Matt Winn, the president of Churchill Downs, today announced that the war-delayed 71st running of the Kentucky Derby would be held here Saturday, June 9.

Earlier he had released a list of 155 of the country's leading three-year-olds which had been nominated for the turf classic.

The nomination list of 155 horses is the largest since 1929, when 159 were nominated. Last year there were 148 nominated and Pensive won. The list of nominations usually is reduced to a starting field of about a dozen but the ban on racing caused inactivity and may make this year's race a wide-open affair.

Heading the nominees is John Marsch's unbeaten Free For All, winner of the Arlington and Washington Park Futurities and $102,573 in five starts as a juvenile. Walter Jeffords' Pavot, also unbeaten as a two-year-old and considered Free For All's chief rival for honors this year, was not named for the Derby.

William Ziegler's Esteem holds a tentative second place among the Derby nominees and may prove to be the East's chief threat in the Derby.

Warren Wright's Calumet Farm in the bluegrass seeks its third Derby victory with Pot o' Luck and Battle Fire. Wright and Trainer Ben Jones won the 1941 race with Whirlaway and last year's event with Pensive. Jones also saddled winner Lawrin in 1938.

Greentree Stable, having won with Twenty Grand in 1931 and Shut Out in 1942, seeks a third victory with Dock Yader.

Col. C. V. Whitney has named Jeep, Burra Pre, Cave Man and Red Pixie. His father, the late Harry Payne Whitney, won the 1915 race with Regret, only filly ever to win the Derby, and the 1927 contest with Whiskery.

WORKING BEE

Players and officials of the various clubs in the Victoria Lacrosse Association are requested to make a special effort to turn out at the lacrosse box at Beacon Hill Park on Tuesday evening at 6 o'clock, when it is hoped that the final work on dismantling the box will be completed.

The Sporting Thing

By LANO ARMSTRONG

"You and your feathered friends."

Women Tenpin Keglers Wind Up Successful Season With Banquet

—By Staff Photographer.

Members of the Women's City Tenpin Bowling League, pictured above, wound up their season's activities with a banquet and presentation of prizes at Terry's private dining-room. Those in the picture are, back row, left to right: M. Nealon, E. VanAlphen, J. Vasharesse, M. Kieetnger and P. McNab. Third row, left to right: D. Hume, M. Worth, E. Irvine, G. Arnet, A. Smith, E. Profit, M. Porter, H. Ferguson, M. Hurst, V. Elwood, C. Lewis, A. Watson, O. Webber, D. Staples and H. Johnston. Second row, left to right: R. Mercer, F. Calder, E. Stewart, B. Elves, A. Mills, N. Burns, M. Dobbie, J. Barrie, J. Hibberd, M. Greenwood and E. Foster. Front row, left to right: I. Goodman, P. Roy, I. Koellmal, A. Marcer, K. Burns, B. Williams, R. Caldarone and E. Shaw.

Harry Scott to Leave Albertan

CALGARY, May 12 (CP)—Harry Scott, sports editor of The Albertan, is leaving the newspaper today to take a new position with a Calgary firm, May 31. Harry came to Calgary in February, 1919, and has been sports editor of The Albertan ever since.

Previously he was sports editor of The Fort William Times Journal, Regina Leader, Winnipeg Telegram and Moose Jaw News.

St. Saviours Beat Boeings

VANCOUVER, May 13 (CP)—St. Saviours advanced to the semi-finals of the Province Cup soccer competition here yesterday when they defeated a makeshift Boeings team, 5-3, in a pouring rain.

Goals by Ivan Carr and Hap Smith for St. Saviours matched two counters by Boeings' Ray Burgess in the first half to leave the clubs deadlocked at the intermission.

After the change-over, Brian Philley, George Anderson and Alan Sawyer scored in succession for the winners before Burgess notched his third for the losers to complete the scoring.

In other Province Cup matches, North Shore United swamped Coquitlam 7-1 and Collingwood won from H.M.C.S. Discovery, 5-4 after ten minutes of overtime in a replay of their first-round match. Pete Richardson three and Jimmy Spencer and Jimmy Greig, with two each, scored for North Shore while Hartwie netted the lone goal for Coquitlam. Collingwood [illegible] score against H.M.C.S. Discovery, with a minute left to play when St. White converted a penalty kick and won in the overtime with a goal four minutes from time.

Will Play Today

RON WEBSTER

Clever forward of the Topper Vancouver Island First Division juvenile soccer champions who will see action in today's interesting exhibition match against Vancouver at Heywood Avenue. Kick-off is set for 3 p.m. Topper will field the following: [illegible] V. Clar[illegible], D. B[illegible], K. Druce, B. Beales, A. D[illegible], F. Elnik, S. Wisemer, B. W[illegible], R. Baldwin, I. French and A. Thompson.

Rain Cancels Baseball Opening; Play Monday

Jupiter Pluvius Upsets Plans—Eagles and V.M.D. Will Battle Tomorrow at 6:15 P.M.

Although rain yesterday forced the postponement of opening-day ceremonies of the Victoria Baseball Association, regularly scheduled games for the coming week will be played with the Eagles and V.M.D. clashing in the first fixture at Athletic Park tomorrow evening at 6.15.

League officials announced yesterday that the official opening will be held next Saturday when the full program of pregame ceremonies already arranged will be held and with Army and Navy again listed as opponents for the official opener. Eagles and the R.C.A.F. will meet in the nightcap and all proceeds from the two games will be divided jointly between the Solarium Junior League and the P.O.W. (Prisoner of War) Parcels Fund.

V.M.D., league winners last season, will take the field tomorrow with an augmented line-up. All of last year's club are on hand with the exception of Catch Laurel Harney and Leftfielder Maurice Duffy. Replacements include Charlie Restell, Gar Taylor, Charlie Strouiger, Ted Garnet and Wilf Shouldice, backbone of last year's Eagles.

Tentative line-up for the shipbuilders will see Coach Reg Patterson behind the plate, Babe Work again at the initial sack, Taylor at second base, Strouiger at shortstop and Barney Barnswell at third base. The starting outfield will likely be Restell, Norl Morgan and Garnet with Bellegoule and Warsitaaski in reserve. In addition to Shouldice, Cy Stillito and Tommy Musgrave will be ready to step to the mound, giving them a well-balanced aggregation that should be a definite threat for the pennant.

Facing the experienced shipyard nine will be a young but untried club. With few exceptions, Eagles will field a group of youngsters making their initial bow in senior company. Art Worth, who saw some action with V.M.D. last season, will be at first base. Gerry Begon, Edmonton; Harold Yardley, local youth, and Mike Leishman, another former Prairie player, complete the starting infield. Norm Richards, Lloyd Stang and Sid Quickfall are slated for berths in the outfield and Kit Carson and Alec Peters are billed for utility service.

Albert Ellis, promising Victoria righthander, has been given the starting mound assignment by Manager Dave Essler, and Al Hayden, Vancouver, will form the other half of the battery. Stan Douglas, grizzled veteran with V.M.D. last year, Rosy McLellan and Jim McArthur are other pitching prospects who may be called into action.

FIXTURE LIST FOR THE WEEK

Monday—Eagles vs. V.M.D.

Wednesday—Army vs. R.C.A.F.

Friday—V.M.D. vs. Navy.

Saturday—Navy vs. Army.

Saturday—R.C.A.F. vs. Eagles.

Mamie Worth Is Top Kegler

Winding up her season's play with a mark of 153.3 for 81 games, Mamie Worth topped the Women's Tenpin Bowling League averages at the Arcade Alleys, according to the official statistics announced by league officials.

Mary Porter, captain of the Arcades, winners of the team championship in the fourth annual Women's International Bowling Congress tournament, was right on the heels of the leader with a mark of 151 for 84 games.

Rosa Mercer finished third with an average of 151 for 75 games and K[illegible], 19-year-old kegler, was fourth with 151 for the same number of games.

Complete averages follow:

[illegible]	[illegible]	[illegible]

Sergeant Joe Louis 31 Today

CHICAGO, May 12 (AP)—A sergeant who won't take a postwar pushing-around from anybody—World Heavyweight Champion Joe Louis—tomorrow celebrates his 31st birthday in an Alaskan army camp.

If the Brown Bomber were here instead of refereeing amateur bouts in the Far Northwest he'd probably hear a lot of [illegible] whether his days as boxing Mr. Big are numbered.

A titleholder on the wrong side of 30 [illegible] claim has a tough row to hoe. Dissenters, however, point to Bob Fitzsimmons and Jack Johnson who won the heavyweight crown at 35 and 30, respectively, and held it until each was 37.

No matter how you vote, though, it must be conceded that unless more than three years of army life—he enlisted in January 1942—have greatly wrecked his co-ordination and timing, Louis still must be rated head and shoulders above the heavyweights now in business.

Four Ball Fixtures In High School Loop

All five clubs will see action in the Inter-High School Baseball League this week, with four games listed at Macdonald Park. St. Louis College, undefeated in two starts, are carded for a single game, while Oak Bay, who won their first start, could move into a first-place deadlock if they are able to take their two scheduled fixtures. All games will start at 4.15 p.m.

Schedule for the week follows:

Tuesday—Mount View High vs. St. Louis College.

Wednesday—Esquimalt High vs. Victoria High.

Thursday—Mount View High vs. Oak Bay High.

Friday—Victoria High vs. Oak Bay High.

Beavers Beat Padres in 10 Innings

SAN DIEGO, May 12 (AP)—Portland rallied for two runs in the 10th inning tonight to defeat San Diego, 3 to 1, for their third consecutive Coast League win over the Padres.

Portland took the lead in the first inning, scoring a run on singles by Larry Barton and Frank Demaree, aided by a two-base wild toss by Pitcher Bob Ferguson.

The game went scoreless until the sixth when San Diego knotted the count on a walk to Marv Gudat and a single by Hank Sciarra.

Portland quickly decided the issue in the tenth on singles by Marv Owen, Eddie Adams and Pitcher Jack Tising and a walk to Eddie Adams.

The win gave Portland a 3-2 edge in the series.

		R	H	E
Portland	100 000 000 2	3	5	1
San Diego	000 001 000 0	1	4	2

Batteries: Tising and Adams; Ferguson and Ballinger.

SAM GIBSON HURLS ACORNS TO VICTORY

LOS ANGELES, May 12 (AP)—The veteran Oakland pitcher, Sam Gibson, pitched his club to a 5-to-1 victory over the Los Angeles Angels today to give the Oaks an edge of three games to two in the series.

		R	H	E
Oakland	010 300 001	5	11	2
Los Angeles	000 000 001	1	10	[illegible]

Batteries: Gibson and Raimondi; Osborn, Marshall (8) and Greene.

Seattle at Sacramento postponed, rain.

Hollywood at San Francisco postponed, rain.

Carpet Bowling

Matches scheduled this week in the Britannia Branch Carpet Bowling League tournament follow:

MONDAY

SINGLES AT 2.30 — [illegible]

SINGLES AT 4.15 — [illegible]

SINGLES AT 5.00 — [illegible]

DOUBLES AT 8.00 — [illegible]

TUESDAY

SINGLES AT [illegible] — [illegible]

SINGLES AT 4.15 — [illegible]

SINGLES AT 5.00 — [illegible]

DOUBLES AT 8.00 — [illegible]

THURSDAY

DOUBLES AT 8.00 — [illegible]

Province Cup Game Scheduled Saturday

V.M.D. and Victoria West [illegible] wind up the local football season next Saturday at Macdonald Park when they meet in the Island semi-final of the Province Cup. The winner will qualify to meet the Up-Island titlist for the right to represent the Island in the final at Vancouver against the Mainland winners. Game time is set for 3 p.m.

FASTBALL WORKOUT

Victoria Box and Paper women fastball team will hold a workout at Central Park today at 10.30 a.m. All players are asked to attend.

Set Oregon Racing Dates Wednesday

PORTLAND, May 12 (AP)—Dates for Oregon's 1945 horse and dog racing season will be set Wednesday at a meeting of the Oregon Racing Commission, Chairman Henry Collins said today.

Multnomah Kennel Club will ask for its usual 60 days of greyhound racing in Multnomah Stadium, hoping to open in June.

Northwest Jockey Club has announced its intention to apply for an 11-day horse race meeting at the Multnomah County Fair Grounds in Gresham June [illegible].

Dates also must be set for a race meeting at the State Fair Grounds in Salem.

Defend Golf Button

Bill and Walter Newcombe will defend the city golf button this afternoon at Oak Bay against Gordon Verley and Ken Lea of the Uplands. Play will start at 3 p.m.

TRACK AND FIELD

MADISON, Wis., May 12 (AP)—Wisconsin ran away from Minnesota and Northwestern in a three-angular track and field meet today, sharing seven first places in the program of 13 events.

New York Yankees In First Place in American League

Defeat Cleveland 7-3 to Move Out in Front—Giants Tighten Grip on Lead in National

NEW YORK, May 12 (AP)—For the first time since the start of the season first place in the American League standings had a new occupant today as the New York Yankees moved into the commanding position by beating the Cleveland Indians, 7-3, as the Chicago White Sox were defeated, 3-0, by Washington.

A five-run uprising in the fifth inning aided Walter Dubiel in annexing his third triumph against one defeat as he limited the Indians to eight hits in the contest, curtailed to seven innings by rain.

Nick Etten hit his second homer in the fourth inning, but it was a double by Johnny Lindell and another two-bagger by Russ Derry scoring two mates, which knocked Starter Jim Bagby off the mound, for his fourth straight defeat.

Pat Seerey accounted for all the Tribe's runs with two homers, his first with Lou Boudreau on base in the second inning.

Butch Leonard handed the White Sox their first shutout of the season, holding the Dykesmen to six scattered singles. The Senators batted Joe Haynes for 13 hits, including three by George Case, who drove in two runs.

The New York Giants tightened their grip on first place in the National League standings by defeating the world champion St. Louis Cardinals, 6-3. Bill Voiselle, aided by homers by Johnny Rucker and Nap Reyes, gained his fifth straight triumph of the season without a defeat. Blix Donnelly was routed in the four-run seventh inning for his third straight loss.

Boston blew a seven-run lead to give the Chicago Cubs a 13-12 victory. Three Cub homers, by Harry Lowrey, Phil Cavarretta and Bill Nicholson, accounted for seven runs. Cavarretta's coming with the bases loaded to tie the score 12-12, and Nicholson's coming in the ninth to win the game. Carden Gillenwater and Chuck Workman homered for the Braves, the latter making his fifth to tie for the league lead. Hank Wyse, in relief, won his second game in two days.

Paced by Jim Russell, who made four hits, including a 405-foot homer, Pittsburgh defeated the Philadelphia Phillies, 5-3. Nick Strincevich was the winner, and Dick Barrett, first of three Philly pitchers, was the loser.

Brooklyn gained its seventh in a row by beating Cincinnati 8 to 3 in a night game at Brooklyn aided by Bucky Walters' wild pitch that let two runs score in the eighth to break a 3-3 tie.

In an American League night game the St. Louis Browns walloped the Philadelphia A's, 8 to 2, aided by a four-run uprising in the sixth. The Detroit-Boston Red Sox game at Detroit was rained out.

Scores:

AMERICAN LEAGUE

		R	H	E
Philadelphia	001 000 100	2	6	3
St. Louis	001 004 03x	8	13	1

Batteries: Gassaway, Black (7) and Hayes; Jakucki and Mancuso.

		R	H	E
New York	000 151 0	7	10	1
Cleveland	020 001 0	3	8	1

(Game called end of seventh, rain.)

Batteries: Dubiel and Crompton; Bagby, Klieman (5) and Steiner.

		R	H	E
Washington	001 010 01x	3	12	1
Chicago	000 000 000	0	6	5

Batteries: Leonard and Guerra; Haynes and Tresh.

NATIONAL LEAGUE

		R	H	E
St. Louis	102 000 000	3	6	5
New York	001 002 41x	6	11	0

Batteries: Donnelly, Dockins (7), Creel (8) and Odea; Voiselle and Lombardi, Berres (9).

		R	H	E
Chicago	010 230 601	13	18	2
Boston	043 402 000	13	14	1

Batteries: Prim, Vandenberg (4), Comellas (4), Stewart (6) and Williams, Javery, Hutchings (6), Barrett (2), Wyse (7) and Kluttz.

		R	H	E
Pittsburgh	100 000 013	5	10	0
Philadelphia	000 000 201	3	8	0

Batteries: Strincevich and Lopez; Barrett, Karl (7), Lucier (9) and Mancuso.

		R	H	E
Cincinnati	010 001 010	3	8	1
Brooklyn	201 000 03x	8	12	2

Batteries: Walters and Riddle; Gregg and Owen.

Baseball's Big Six

By The Associated Press

BATTING

The three leading batters in each league follow:

	G	AB	R	H	Pct.
Olmo, Dodgers	15	52	8	21	.404
Ott, Giants	20	62	22	25	.387
Cuccinello, White Sox	15	63	8	21	.380
Kurowski, Cardinals	17	61	8	24	.358
Stephens, Browns	16	46	14	17	.354
Etten, Yankees	18	66	12	23	.348

RUNS BATTED IN

National League—Lombardi, Giants 21, Weintraub, Giants, 18, Nieman, Braves 17, Elliott, Pirates, 17.

American League—Derry, Yankees, 17, Etten, Yankees, 17, Binks, Senators, 14.

HOME RUNS

National League—Ott, Giants, 8, Weintraub, Giants, 6, Lombardi, Giants, 5, Workman, Braves, 5.

American League—Derry, Yankees, 4, Stephens, Browns 4, R. Johnson, Red Sox, 3, Hayes, Athletics, 3.

Hoppe Has Lead In Billiard Match

PORTLAND, Ore., May 12 (AP)—Willie Hoppe increased his lead over Welker Cochran in their transcontinental three-cushion billiard match by winning the afternoon block today, 60 to 58, in 38 innings.

Hoppe now leads the series, 3,904 to 3,853. He led by only two points when they arrived for three days of play here but now is in front by 52. Hoppe had the longest run of the afternoon with eight.

They will conclude their Portland appearance tonight and open in Seattle Monday.

V.M.D. Mound Ace

TOMMY MUSGRAVE

Ace right-hander in the Victoria Machinery Depot baseball camp, who will parade to the mound tomorrow night at Royal Athletic Park when the shipyarders oppose the Eagles in the first game of the 1945 season. Albert Ellis, a newcomer to senior ball, is slated to hurl for the Feathered Tribe. Game time is 6.15 p.m.

TOAST and TEA

By J. V. McAREE

RECENTLY in our own home we had an opportunity of how a human body can adapt itself to sudden limitations. Our wife had the misfortune to fracture her right wrist while skating. We suppose that for the first couple of weeks her total manual effectiveness was reduced by perhaps 80 per cent. In another month it probably stood at half this figure. When she has the full use of her right hand and arm her manual efficiency will probably stand at 120 per cent compared with the 100 per cent before her injury. We heard of another example in the case of a young man who learned to play handball at the Central Y.M.C.A. in Toronto, some thirty years ago. Somebody told him to use only his left hand. This he did to the annoyance of both partners and opponents, but gradually his left hand developed some of the skill and strength which only the right hand of the normal man has. Eventually he became one of the best handball players in the city, when, his left hand having been completely educated, he brought his right into play.

GOODERHAM & WORTS Limited

TORONTO, ONTARIO

BE A HEADLINER

USE

BRYLCREEM

THE PERFECT HAIR DRESSING

● You men, BRYLCREEM is "tops" for hair grooming. A little applied every morning will keep your hair in place all day—always under control without greasing. BRYLCREEM overcomes scalp dryness, removes loose dandruff, and promotes a healthy, natural lustre. For well groomed hair, buy a handy tube of BRYLCREEM from any druggist today.

NO GUM • NO SOAP • NO ALCOHOL • NO STARCH

KENT-ROACH LTD.
OPERA HOUR
Presents
"MANON"
By Massenet
SUNDAY, MAY 13
CJVI—8 to 10 P.M.
KENT-ROACH LTD.
641 YATES ST
ORDER RECORDS ALBUMS by MAIL
E 6012

Bolton Wanderers and Manchester United Win

Gain Important Victories to Advance to Final Round of League North Cup Series

LONDON, May 12 (CP). — Bolton Wanderers scored a 2-1 victory over [illegible] Manchester United defeated Chesterfield, 1-0, today to advance into the League North cup final as the Old Country football season neared an end.

All four teams entered today's second games of the two-game, total-goals semi-final series on an even footing following ties in last week's matches. Aggregate scores were 4-2 for Bolton and 2-1 for Manchester United.

Meanwhile in Scotland the Rangers, traditional cup winners, added the Southern League cup to their trophies when they defeated Motherwell by the odd goal in three before 70,000 spectators.

In the Scottish Northeastern, Rangers had a setback at Arbroath where they lost 2-1, a defeat strengthening the prospects of Aberdeen, who remained idle today.

In the League North, Derby County strengthened its position at the top of the standing by scoring a 2-1 victory over Leicester City, while Liverpool jumped from third to second place by virtue of an outstanding 7-0 victory over Oldham Athletic. Second-place Everton lost 2-0 to Accrington Stanley and dropped into third spot.

West Ham United moved nearer to Tottenham Hotspur by winning, 3-1, over Luton Town, but Tottenham still has a seven-point lead.

In the North Cup semi-final Bolton fully deserved to win, though they lost their chance before the interval. It was only in the last half hour that the Wolves attacked with any real threat. Bolton had the better-balanced team, being sounder in defence and keener in attack.

[illegible] fortunate to get into the final for Chesterfield had easily as much of the play. Manchester instituted a number of brisk attacks but generally Chesterfield knew exactly how to counteract them and there were few occasions when the defences were overwhelmed.

Scores follow:

SCOTTISH NORTHEASTERN LEAGUE
Arbroath 2 Rangers 1.
Dundee 1, Dunfermline Athletic 1.
East Fife 2 Dundee United 1.
Hearts 2 Raith Rovers 0.

RENFREWSHIRE CUP
Morton 3, St. Mirren 0.

OTHER MATCH
London 2, Royal Artillery Woolwich 2

SCOTTISH SOUTHERN LEAGUE CUP FINAL
Rangers 2, Motherwell 1

LEAGUE NORTH CUP SEMI-FINALS
Bolton Wanderers 2 Wolverhampton Wanderers 1 (Wolverhampton eliminated, 4-2).
Chesterfield 0, Manchester United 1 (Chesterfield eliminated, 1-2).

LEAGUE WEST CUP
Bristol City 3, Plymouth Argyle 1.

SCOTTISH SECOND ELEVEN CUP THIRD ROUND
Hibernians 1, Celtic 2
Falkirk 4 Third Lanark 1.
Motherwell 1, Morton 3.

LEAGUE SOUTH
Watford 1, Millwall 2
West Ham United 3, Luton Town 1.

LEAGUE NORTH
Cardiff City 0 Lovells Athletic 4.
Coventry City 3, Aston Villa 1.
Crewe Alexandra 3, Blackburn Rovers 2.
Darlington 3 Hartlepools United 0.
Everton 0 Accrington Stanley 2.
Huddersfield 2, Gateshead 3
Leeds United 1 Sheffield United 1.
Leicester City 1 Derby County 2
Newcastle United 11 Middlesbrough 0
Notts County 1, Grimsby Town 1
Oldham Athletic 0 Liverpool 7
Preston North End 2 Blackpool 4
Sheffield Wednesday 3, Barnsley 1.
Southport 1 Wrexham 2
Sunderland 2 York City 1
Tranmere Rovers 3 Burnley 2
West Bromwich Albion 3, Birmingham City 2.

Contribute $23,000 To War Charities

SEATTLE, May 12 (AP).—President R. H. Nottelmann of the Pacific Coast Intercollegiate Athletic Conference said tonight the conference and the Tournament of Roses Association had contributed $23,000 to West Coast war charities.

The University of Washington faculty member said the University [illegible] California in the 1945 Rose Bowl football game, was making its own war charity contribution in its home region.

Of the Western total, $11,452.80 went to the Pacific Recreation Fund at Los Angeles and the remainder to the Northwest Camp and Hospital Council headed by Royal Brougham, of Seattle.

Outside Entries For Horse Show

Officials in charge of the horse show and gymkhana to be held at the Willows on May 24 are more than pleased with the number and calibre of entries they are receiving for the event. First event of its kind for some time, horse owners are expressing keen interest and everything points to a show that should have outstanding success.

Among the entries received recently are Mrs. Dorothy Watney's beautiful chestnut Kentucky mare, Beverly May, who has shown in all classes in the province and taken a large majority of the prizes, and Mrs. B. Oadston's Bonnie-Doone, who has won numerous prizes at British Columbia shows.

Two well-known horses have recently been entered for the jumping events. Kelpie, owned by Mrs. Daphne Barnes, Comox, is a jumper of proven ability and will be a strong contender for the Victory Course race. Colonel Jack Thorne, Westholme, has entered his beautiful mare, Josphet, in the jumping and riding events. His horse will be ridden by Flt. Lt. Joan Taylor, Toronto, a well-known figure in Eastern horse shows.

Approval Seen Of World Bank

WASHINGTON, May 12 (AP).—Administrationists conceded today serious doubts of putting through their full program as Congress approached a two-way showdown on the first legislation dealing with [illegible]

Bretton Woods world bank and monetary adjustment plans, and postwar tariff policy, were set for votes next week in the House banking and the ways and means committees, respectively.

Both committees will produce legislation, but administration leaders are not sure it will be what they want.

The State Department closed its case before the ways and means committee today for both Bretton Woods and its tariff proposals. The plea was presented by Charles P. Taft, brother of Ohio's Republican Senator Robert A. Taft and head of the department's Office of Transport and Communications policy.

As the committees come to the voting stage, after weeks of public hearings, here's about how the issues stand:

Bretton Woods — Banking Chairman Spence (Democrat, Kentucky) voiced confidence that a bill can be pushed through which the Administration will accept and which will not require a second conference of representatives of the 44 nations that drew the plans last Summer for a $10,000,0000,000 world bank for reconstruction and development loans and an $8,800,000,000 fund to stabilize world currencies.

Tariffs—The ten ways and means Republicans are aligned solidly in opposition, and at least three of the 15 Democratic votes are in doubt, on Administration legislation proposing to extend the Reciprocal Trade Act for three years with an amendment giving the President power to trim duties up to 5 per cent under prevailing rates January 1, 1945. The President now has power to cut tariffs 50 per cent under the Hawley-Smoot rates.

LOOKING INTO THE FUTURE . . .

Canadians see modern highways spanning the Dominion.

A GUIDE TO QUALITY . . . .

Canadians anticipate great things as plans for new highways are developed. Multiple-lane highways leading to metropolitan centres—wide, safe roads bringing Canada's lake and mountain resorts within easy reach—heavy-duty roads that will reduce costs of bus and truck operations.

Penmans will keep in step with smart Sportswear for vacation motoring—comfortable, health-protective Underwear—Anklets, Sport Socks and fine Cashmere Hosiery for women and children—smartly designed patterns in men's dress Socks, and work Socks of superior quality. The Pen-Angle trademark will maintain its reputation of 77 years, as the guide to top value.

Penmans KNITTED PRODUCTS
PM.3.45
OUTERWEAR • HOSIERY • UNDERWEAR

WIN $10 EASY!
for writing a jingle like this:
Listen all you maidens
About to choose a man
If he shaves
with COLGATE'S
Then get him if you can.
By Mr. Peter Hudema, Hrischuk, Alta. who wins $10.00

CONTEST OPEN TO EVERYONE
RULES: Write a jingle like the one above and send it to: Colgate's, 64 Natalie St., Dept. 47, Toronto 8, along with a Colgate's Shave Cream carton. If your jingle is used in our advertising, we will send you $10.00! Remember, the more entries you send, the better your chances of winning. Have every member of your family send in an entry!
COLGATE'S SMALL BUBBLE LATHER GIVES YOU SKIN-LEVEL SHAVES WITHOUT SKIN-STING!
Big bubbles can't reach hairs at base where beard is toughest. Shaving burn—stubble remains!
Colgate's small bubbles reach right down to skin level before every hair! Your razor glides smoothly—no pull ... irritation. You get a really clean, comfortable shave!
COLGATE SHAVE 30¢ 45¢

March and Drill in Comfort

You don't have to be a martyr to sore, tired, aching feet, if you use soothing, healing Zam-Buk.

Every night and morning massage Zam-Buk into the ankles, insteps, soles and between the toes. You will be amazed at the instant relief.

Don't suffer foot torture another day. Get a tin of Zam-Buk, and enjoy perfect foot comfort.

ZAM-BUK . . for Sore, Tired, Aching Feet

Women's Tourney At Uplands Club

With 18 divot-diggers entered and post entries expected to swell the list, qualifying round in the women's championship of the Uplands Golf Club will be played Monday.

In the May par competition Mrs. W. Erickson won in class "A," finishing three down, with Mrs. E. H. Livingstone the winner in class "B" with a score of one up.

Draw for tomorrow's qualifying round follows:

12.30—Miss M. Mackenzie-Grieve and Mrs. A. P. Horsford.
12.35—Mrs. N. D. MacKenzie and Miss M. Young.
12.40—Mrs. R. Watson and Mrs. R. Bimler.
12.45—Mrs. W. E. Smith and Mrs. E. V. [illegible]
12.50—Lady A. C. Coit and Mrs. M. F. Pres
12.55—Mrs. D. Verley and Mrs. W. Erickson.
1.00—Mrs. A. M. Jones and Mrs. M. [illegible]
1.05—Mrs. E. H. Livingstone and Mrs. D. [illegible]
1.10—Mrs. J. B. Hibberson and Mrs. J. W. Sempton.

PORTLAND DOG SHOW

PORTLAND, Ore., May 12 (AP). — A combined specialty show for Pekingese, springer spaniels, collies and Doberman pinschers will display 150 to 200 dogs here next Sunday.

The show, first of its kind, is sponsored by four Northwest dog fancier associations.

Racing Entries At Narragansett

Overnight entries for Monday's racing at Narragansett Park follow:

OVERNIGHT ENTRIES

FIRST RACE—Five and one-half furlongs
Bristol Boy 113
Barsfield 115
After Time 111
Fast Tempo 115
Mert B. 111
Sgillwyn 110
Speedy Beggar 114
Prince Scout 111
Romantic Bur 126

SECOND RACE—Five and one-half furlongs
Kalamazoo 113
General Planet 112
Grand Day 116
Brocade 111
Still Balloon 108
Son Rain 111
Baby Advice 111
Lady Orchid 112
Fairway Island 115

THIRD RACE—Maidens, five and one-half furlongs
Lazy Bones 116
Fox Minster 118
Squadron Dirt 111
High Sea 108
Sweet Fall 111
Ever On 118
Bird Figure 113
Two Ten 113

FOURTH RACE—Maidens, four and one-half furlongs
Doctor B. 116
(A) General Doo 116
Little Keith 113
(B) Sefy 108
Furlough Fling 113
(A) Jean Blue 115
Linwood Wee 116
(B) Miss Wesin 113
(A) B. W. Collins entry.
(B) F. Wyse entry.

FIFTH RACE—Six furlongs
Door Yes 109
Bring Play 116
Over the Dam 109
Fire Kabo 113
Rumogue 116
Tyrone 116
Miss Manow 108

SIXTH RACE—Six furlongs
Rew Recruit 106
Black Africa 114
Boy Angler 116
[illegible] Lynch 114
War Page 113
Patriarch 111
Cyclorama 115
Derby Dant 103
Ample Reward 126

SEVENTH RACE—Six furlongs
Garden Fat 115
Satanjan 111
Nonusale 113
Valdina Bready 111
Discouraged 111
King Glory 111
Bomb Sarlie 116
Devil 113

EIGHTH RACE—Mile and one-sixteenth
Oatmont 110
Total Eclipse 117
Dauberuo 115
Color Week 117
Anzan 116
Queen Echo 111

Bowling

GIBSON'S BOWLADROME

SPRING FIVEPIN LEAGUE

Bagnet Ginger Ales—J. Murray 350, Mrs. M. Campbell 480, I. Campbell 593, Miss R. Neck 383, J. Raymond 468, handicap 330. Total 3,330.

Jollifrees—Miss F. Bridger 312, D. Garder 467, Miss J. Mair 322, F. Fruland 483, Lee Kern 432. Total 2,461. Export Ginger Ales won three.

Swanson's Coppernae No. 1—Mr. McLaren 476, Miss Carruthers 363, Mr. Mitchell 462, Mrs. McLaren 327, low score 430, handicap 372. Total 2,430.

Dreamliners—M. White 468, M. Orme 599, F. North 572, D. Munro 537, H. Butler 427. Total 3,031. Dreamliners won three.

Thunderbolts—Jones 417, Miss Melton 312, Miss Fetherbridge 391, Carman 603, McFarlan 332. Total 2,714.

Mosquitoes — Kennedy 340, Nayers 483, Miss Lyon 474, Dowend 355, Miss Murray 423, handicap 171. Total 2,307. Mosquitoes won two.

Wilson & Cabeldu—D. Coleman 463, S. Conner 433, D. Thackray 321, N. Morgan 344, D. Ewing 380. Total 2,644.

Bee-Bees—P. Tuson 322, B. Hill 374, A. Hill 554, A. Hill 442, B. Powers 427, handicap 135. Total 2,864. Wilson & Cabeldu won three.

N.W. "Bines"—B. C. Jones 404, Mrs. K. Dunn 325, D. Dunn 401, Miss B. Barber 400, low score 345, handicap 345. Total 2,451.

Quality Meat Market—A. Edwards 384, Mrs. F. Gent 433, J. Bacon 383, Mrs. A. Bird 375, Mr. H. Bent 388. Total 2,857. N.W. "Blues" won two.

Ocean Crushers—Neil Burnell 407, Jean Vallance 337, Ed Hansen 332, Isabelle Bennett 500, Kay Bolton 460. Total 2,313.

N.W. "Whites"—Stan Fletcher 332, Miss D. Shulbrook 302, N. Sorensen 323, Miss P. Smirl 323, A. Peters 331, handicap 188. Total 2,800. N.W. "Whites" won three.

Amateurs—B. Kennedy 517, D. House 301, R. House 394, Janet Oldaker 131, Eric Oldaker 322, handicap 300. Total 2,353.

Braen's Nurseries—Carl Pedersen 407, Vi Pedersen 300, Doreen Brisden 365, Bill Meyles 356, Tom Newsom 485. Total 2,413. Amateurs won three.

Industrial Painters—G. Bridges 313, B. Mullins 429, B. Corcoran 332, N. Shearer 383, B. Griffiths 288. Total 2,350.

Sweeney's Canperage No. 3—B. Delly 394, Mrs. D. McKnight 431, Miss A. Henwood 310, N. Nutting 353, Miss B. Lowe 353, handicap 255. Total 2,321. Industrial Painters won three.

Crystal Spring—L. Hughes 575, B. Curtis 334, J. Carson 331, T. O'Leary 363, Percy Buckle 711. Total 2,722.

Theatre Team—E. O'Connor 434, Ray Hanson 380, George Cornese 485, Val McIvor 445, low score 331. Total 2,683. Crystal Spring won three.

Victoria Box & Paper Co.—P. Herdisty 419, M. Hurdisty 306, G. McGinnis 371, P. Johnston 380, J. Bacon 413, handicap 80. Total 3,122.

N.W. "Reds"—B. Morgan 311, May 380, F. Ball 543, Edna 472, C. Aitchison 314. Total 2,781. N.W. "Reds" won three.

Firsteners—Mrs. G. Smith 386, Mrs. N. Hooney 477, D. Evans 396, D. Gries 360, N. Howard 384, handicap 297. Total 2,715.

Swifts—G. Bisnaer 374, F. Henderson 460, J. Lower 332, I. Tarler 454, D. Donaldson 363. Total 2,718. Swifts won two.

Crossfires — A. Ingram 335, Mrs. Newthorne 430, J. Willey 330, Mrs. Ingram 67, F. Hawthorne 433, H. Jones 337, Mrs. Newton 341. Total 2,344.

Arme Decorators — A. Hutchings 333, Miss N. Clarke 313, T. Harker 400, Mrs. Harker 773, N. Wright 477, handicap 63. Total 3,136. Crossfires won two.

Single Pins—F. Hoeliner 321, Mrs. S. Edwards 408, F. Shea 433, I. Creighton 390, low score 336, handicap 13. Total 2,897.

7-Ups—Fan Means 403, W. Ross 434, E. Green 549, Molly Mapes 531, J. Patterson 343. Total 3,309. 7-Up won three.

Boilermakers—F. Tamsly 371, Mrs. E. Dyke 553, P. H. Dyke 324, Mrs. Thornley 443, Miss B. Moore 472, R. L. Dyke 355. Total 2,544.

Malbies—Bill Taylor 565, Miss J. Prescott 423, Chuck Bennett 561, Miss Kay Oliver 774, Mr. V. Arthur 394, handicap 84. Total 3,118. Boilermakers won two.

Starlights—D. Butler 371, F. Anson [illegible] R. [illegible] 731, V. Fullerton 336, Rose [illegible] 547, handicap 432. Total 2,481.

Neighbors—W. D. Ellis 407, T. Newton 314, H. Newton 336, R. Leeming 797, G. Leeming 394, C. Ellis 336. Total 3,722. Neighbors won two.

Baseball Standings

NATIONAL LEAGUE

	W	L	Pct
New York	15	4	.789
Brooklyn	12	6	.667
Chicago	10	7	.588
St. Louis	8	9	.471
Pittsburgh	8	9	.471
Boston	7	10	[illegible]
Cincinnati	6	10	.375
Philadelphia	4	18	[illegible]

AMERICAN LEAGUE

	W	L	Pct
New York	11	5	.688
Chicago	10	6	.625
Detroit	10	6	.625
Washington	10	10	.500
St. Louis	8	8	.500
Philadelphia	8	11	.421
Boston	7	11	.389
Cleveland	5	12	.294

COAST LEAGUE

	W	L	Pct
Portland	28	13	.683
Seattle	22	17	.564
Oakland	23	18	.561
San Diego	22	20	.512
Sacramento	18	[illegible]	.474
San Francisco	18	22	.462
Los Angeles	18	23	[illegible]
Hollywood	11	30	.275

Lantigen "B" & "C"
DISSOLVED ORAL VACCINE
FOR
CATARRH
RHEUMATIC DISORDERS
AND NEURITIS
(SEE PAGE 11)

Portland Ball Park Highly Combustible

PORTLAND, Ore., May 12 (AP) — The Fire Marshal's office today warned that Portland's 40-year-old Pacific Coast League baseball park is "highly combustible," and that serious injury or heavy loss of life might result from fire.

Fire Marshal Taylor French reported to Mayor Earl Riley that grandstands disclosed splintered boards badly warped and dried out.

"Centre field bleachers were declared unsafe on a former inspection, and it was recommended at that time that this bleacher section be closed and the structure razed and removed from the premises."

French said exits and aisles are inadequate and that all concessions are of frame construction located directly under the seating area. He added they furnish materials for quick combustion should a fire occur in any of these buildings or fires start by cigarettes dropped on top of them.

"Y" Swimming Club Will Hold Social

Awards won at the YMCA championship swimming meet and the sectional meet as well as certificates won by YMCA swimmers in the recent provincial championship gala will be presented at a swimming club social to be held at the YMCA on Wednesday evening commencing at 6 o'clock.

An informal swimming party will open the evening. At 7 o'clock senior members will be hosts at a supper under the convenership of Mrs. M. Naysmith and Kay and Margaret Trevelyan. George Morgan, swimming club president, will be chairman.

LONG CONFERENCE

PARIS, May 12 (AP). — Gen. de Gaulle, Provisional President of France, yesterday held a lengthy conference with former Premier Edouard Daladier. This conference added to reports that France may soon have a "super government" composed of four former Premiers of France, namely Daladier, Paul Reynaud, Leon Blum and Edouard Herriot. French political circles believe the four may be asked to form an inner Cabinet and will take the title of "Ministers of State."

CABALLERO FREED

LONDON, May 12 (Reuters). — The Swiss radio said last night Francisco Largo Caballero, former Premier of Republican Spain, deported to Germany during the German occupation of France had been liberated by Allied troops and will shortly arrive in Paris.

HOW TO BE YOUNG AT 50!

Don't feel "slowed down," tired all the time—just because you've reached middle-age! Take a tip from this "young" grandmother who, like thousands of other modern people, simply refused to allow her system to become slowed down with toxic waste—the result of too much rich, fatty food and too little exercise.

She knows the natural action of Bile Beans is mild and effective—tones up the whole system by stimulating the liver—and helps to keep her fit and trim. Try them tonight. Ask your druggist for BILE BEANS—the all vegetable remedy that "Wakes Up Nature". 45

Over 7 Million Boxes Sold Last Year

TAKE BILE BEANS NIGHTLY

Lists Must Give Political Tie-Up Of Candidates

OTTAWA, May 12 (CP) — For the first time since Confederation the Dominion Chief Electoral Officer will take officially cognizance of the political affiliations of the candidates nominated Monday for the June 11 Dominion election. The large overseas vote has caused the change.

In all former general elections the Chief Electoral Officer paid no attention to a nominees' party politics. He kept a record of the number of votes each candidate received and reported that to Parliament but any compilation of the popular vote as among the various parties had to be done by unofficial sources.

In the 1940 election it was left to each party organization to advise the voters in the armed forces of political affiliations. But there was so much confusion that the election committee of the House of Commons decided to forsake the old procedure.

On Monday night the returning officers in the 243 constituencies will wire the names of the candidates nominated to Jules Castonguay, Chief Electoral Officer, and he will prepare an official list of those nominated inserting the political affiliation of each candidate.

FORT KENT, Me., May 12 (AP). — Fire, causing damage estimated at $500,000 by Fire Chief Joseph Nadeau, swept through the main street section of this little Canadian border town yesterday. No injuries or deaths were reported.

Sportsmen Seek Uniform Ruling

PENTICTON, May 12 (CP).—A resolution calling for a uniform deer bag all over the province of two per hunter was passed unanimously at the closing session of the annual B.C. Interior Fish, Game and Forest Protective Association convention held here Friday.

The original motion pointed out that Coast hunters, who are allowed three deer tags against two in the Interior, come into the hinterland and take out three deer when they should only shoot two. Various ways of evading the two-deer regulation in the Interior were outlined.

Appointment of a fish culturist for the Interior was recommended and experiments in regard to the fertilization of lakes.

Labor Parley May 18

VANCOUVER, May 12 (CP). — Members of the labor-Government committee appointed recently to consider a program of labor legislation have been notified by Hon. George S. Pearson, Minister of Labor, to attend the first meeting in Victoria, May 18.

The committee of nine includes Birt Showler, R. K. Gervin, John Stephenson, Daniel O'Brien, Harvey Murphy, Harold Pritchett, Horace Mackey, H. Elliott and H. Warde.

If Your Boy is 12

or over, you'll easily find the suit you'll like and he'll like in our very extensive display of smart-looking tweeds and worsteds in blues, greys, browns and mixtures. Many of these come with two pairs of trousers.

W. & J. WILSON CLOTHIERS SINCE 1862

CORRECT for VICTORIA BOYS

2 PAIRS of SHORTS

These suits for boys of five to fourteen years are shown with two pairs of smart shorts. Sturdy tweeds in brown, grey, blue and mixtures in the traditional British School style.

W. & J. WILSON—1221 GOVERNMENT STREET

Kinsmen Clubs Conclude Two-Day Conference Here

Annual conference of District No. 8 of Kinsmen Clubs (British Columbia) was concluded here yesterday. Delegates were present for the two-day meeting from the majority of centres in the province.

Ben MacDonald, president, and [illegible] of the Revelstoke Club, announced that a three-day festival starting on June 30, will be sponsored by the Kinsmen Club, of Revelstoke, to mark the 60th anniversary of the driving of the last spike of the C.P.R. line. Revelstoke is the nearest community to the joining of the steel.

The two delegates added color to the conference with their beards, which they are growing along with other members of the club to add background to the ceremony. Proceeds of the ceremony will go to the Kinsmen's Milk for Britain Fund and community projects.

The Revelstoke ceremony will be given national prominence by coast-to-coast broadcasts and the population of the British Columbia town will be swelled by more than 1,200 visitors for the occasion. The parade of floats for the festival will stretch for more than a mile and a half commemorating the historic moment of 60 years ago.

The Victoria Kinsmen Club was host to the conference this year and Dr. Art Poynta was the conference chairman.

Be sure to travel Blue Line
At any time at all,
In taxi or in bus
For which ever you may call.
On the job all the time,
Getting folks there
You can travel Blue Line every day
For a very modest fare

BLUE LINE TRANSIT
G1155

Returns Prepared, Claims Investigated
INCOME TAX
A Complete Income Tax Service
J. M. LEMARQUAND
General Accountant
For Appointment Phone E 8743
310-311 Bank of Toronto Building

Furniture MOVING
Packing, Shipping and Storage
E 9323
CENTRAL CARTAGE CO., LTD.

An Invitation
Is Extended to Admirers of Fine Furniture
VISIT US SOON
PLAN YOUR HOME With
CHAMPION'S LTD.

CANVAS WATERPROOF JACKETS, PANTS, HATS
OILSKIN JACKETS, PANTS, COATS, CAPES, HATS
RUBBER SUITS, COATS, HATS, BOOTS
WOOL KERSEY SHIRTS WITH ZIPPER
FLANNEL SHIRTS, GLOVES, SOCKS, FELT INSOLES, ETC.
F. JEUNE & BRO. LTD.
JOHNSON STREET PHONE G

PEG-TOOTH HARROWS
We still have a few sections of McCormick-Deering Peg-Tooth Harrows with two and three section draw bars on hand for immediate delivery. Pick up yours when you are in the city.
THOMAS PLIMLEY, LIMITED
YATES and VANCOUVER STS.

BUSH WOOD, $11.50 PER CORD
PROMPT DELIVERY
LOUGHBRIDGE FUEL
1423 BROAD STREET E 9833

GARDEN AND BEACH HATS
SHORT WIDE BRIM STRAWS—SEVERAL STYLES
Children's 35c to 65c Men's 19c to 95c
Ladies' 25c to 95c Helmets 25c to $1.25
THE "WAREHOUSE"
1420 DOUGLAS STREET 2 STORES 1110 GOVERNMENT STREET

SUNSET INN
QUALICUM BEACH V.I., B.C.
GOLF · FISHING · TENNIS · BADMINTON
GOOD MEALS - COMFY BEDS
REASONABLE RATES

SPRING JOBS IN THE GARDEN
Fertilize Your Lawns and Garden Now With
OK FERTILIZER OR SULPHATE OF AMMONIA
Kill Weeds on Paths, Driveways and Lanes With ATLACIDE
SCOTT & PEDEN, LTD.
PHONE G7181 CORNER CORMORANT AND STORE
Groceries · Grain · Feed · Hardware

NO. 1 FIR SAWDUST
SACKED $5.50 Per Unit BULK $4.50 Per Unit 2-Unit Loads Only
SELKIRK FUEL - E 3914

2 MINISTERS have a MESSAGE
LISTEN to the HON. DOUGLAS ABBOTT Minister for Naval Services and HON. BROOKE CLAXTON Minister of Health and Welfare
THE NEW CJVI 900 on Your Dial MONDAY 8 30 P.M.
These outstanding members of your Government have a message as to the future welfare of Canada that every Victorian should hear. Don't miss it
Published by Victoria Liberal Association

Dissatisfied With Personnel Group

City Hall Employees' Association on Friday night gave unanimous approval to a resolution expressing dissatisfaction with the present city personnel committee. The resolution will be submitted to the next regular meeting of the City Council, according to Yvonne Meikle, secretary of the association.

The personnel committee was [illegible] council on employees' pay adjustments and promotions. Its members are: D. A. Macdonald, comptroller-treasurer; Forrest L. Shaw, city solicitor; G. A. Okell, assessor-collector; G. M. Irwin, city engineer, and W. H. Warren, parks superintendent.

The employees' association named Stanley James, its president, as delegate to a Penal Reform Conference to be held at the Empress Hotel on May 30 under auspices of the Council of Social Agencies, Canadian Welfare Council and John Howard Society.

The association's amended constitution and by-laws were finally passed. Since the organization began as the City Hall Officials' Association in 1924 a number of amendments have been made which are now incorporated in the new constitution.

New Offices for Family Allowance

Provincial Family Allowance headquarters have been moved from emergency offices to a large suite on the first floor of the Weller Building. Renovation of the third floor of the building for the treasury branch is being carried out.

W. R. Bone and a staff of 31 is carrying on the work in connection with British Columbia applications and the first cheques under the new social assistance act are expected to be mailed during July.

There have been more than 76,000 applications received by the offices to date and more than 500 are still being received every day, Mr. Bone announced. The applications have dropped from a daily average of more than 2,000, when two shifts a day of volunteer workers were needed to augment the regular staff.

The entire operation of mailing cheques to parents will be mechanical and plates for cheques and envelopes for each family that has had its application approved are already being prepared. The treasury branch on the third floor will handle this operation.

The entrance to the general administration offices will be on Broughton Street. All inquiries will be received there.

Issue Permits for Nine New Homes

Saanich accounted for more than half the Greater Victoria building total in the past week, issuing 17 permits for $36,250, including five new dwellings.

Victoria issued nine permits totaling $15,000, Oak Bay four totaling $9,224, and Esquimalt three totaling $620.

New houses in Saanich include one on Tudor Road to cost $5,450, one at 2521 Admirals Road for $5,400 and one at 734 Newbury Street for $4,750. The city issued one permit for an $8,200 duplex dwelling and another for a $4,300 dwelling at 2535 Empire Street for E. Hutchinson.

New Oak Bay homes include one at 2275 Wakefield Road for $4,450 and another at 2657 Carrick Street for $4,100. Esquimalt permits were for alterations and repairs.

Subdued by Women

PORTLAND, May 12 (AP)—Charles R. Oudeans, cab driver, blushingly admitted to police today two young women passengers forced him from his taxi, robbed him, taped his arms and legs, and left him in the brush.

Spring Assizes—After a week adjournment, the Spring Assizes will be continued on Monday at 10.30 a.m. with Mr. Justice A. M. Harper presiding. J. B. Clearihue, K.C., is the Crown prosecutor for the Assizes. Two cases remain on the docket.

WHAT HAVE YOU GOT TO LOSE?
PLENTY!
In the average home a thief can easily make away with $1,000 worth of property. Jewelry, watches, money, silverware, clothing, etc. Complete protection is provided by our Personal Property Floater Policy.
A. M. Taylor Spittal
INSURANCE ADVISER
1207 DOUGLAS E 0636

BULLDOZERS FOR HIRE
LARGE and SMALL

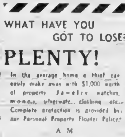

F. COPLEY, E 3702
SHOP—Colquitz 62Q
N. COPLEY
Colquitz 31M

City and District

May 24 Holiday — Empire Day, May 24, will be proclaimed a public holiday, it was indicated at the Legislative Buildings yesterday.

City Police Court — A man who pleaded guilty to a third offence of intoxication was sentenced in city police court yesterday to 30 days in [illegible] ing fines of $12.50.

Articles Stolen—Theft of a length of suit material, a skirt, shirt and blouse, two slips and some pearls from 1323 Harrison Street, was reported by Miss H. Herman to city detectives yesterday.

Retires—Completing 32 years with the Provincial Government Lands Department, J. W. Smith, inspector of lands, has retired. As he left his office H. Cathcart, deputy minister, presented an Indian sweater to him on behalf of associates.

Art Exhibition—A large display of Chinese paintings by Kao Weng and Chang Kun-I will be exhibited in Spencer's art gallery during the first week in June. The show will be under the auspices of the Vancouver Island Region of the Federation of Canadian Artists, headed by Hon. Mark Kearley.

Placed in Jobs—There were 255 men and women placed in jobs through the local National Selective Service offices last week, it was reported by C. A. Mudge, local manager, yesterday. There were 307 men unemployed and 936 vacancies, while 494 women were seeking jobs against 377 vacancies.

City Delegates—Recommended by Mayor Percy E. George as city delegates to the annual conference of the Municipal Officers' Association of British Columbia at the Legislative Buildings in June are M. F. Hunter, city clerk; D. A. Macdonald, comptroller-treasurer; John Baxter, mayor's secretary; E. G. Snowden, welfare superintendent, and A. V. Danby, assistant assessor-collector.

Wilkinson Road Bus—Beginning this morning, the Wilkinson Road [illegible] Coach Lines, Ltd., will make one extended trip to the Glyn Road Church, it was learned yesterday from company officials. This run leaves the city at 10.45 a.m. It means an extension of two blocks, and is being inaugurated to facilitate transportation of persons attending the church. The special run will be made each Sunday.

Presentations — Certificates won by 11 provincial auxiliary policemen at the conclusion of two weeks of training at the Provincial Police School here were presented to the trainees yesterday by W. C. Mainwaring, Vancouver, chairman of Civilian Protection Committee advisory board. Island trainees were John Palmer, View Royal; H. N. Freeman, Nanaimo; L. B. Howey, Victoria; and F. G. Bacon, Port Alberni.

Deadline Monday—To date only two political candidates running for election at the forthcoming Federal election have filed nomination papers, Sydney Child, returning officer, reported yesterday. They are Sir Henry Drayton, Progressive Conservative Party, and Garry Culhane, Labor Progressive Party. Papers of C.C.F., Liberal and Social Credit candidates are expected to be received before 2 p.m. tomorrow, the deadline. Immediately after 2 o'clock, Mr. Child will wire Ottawa, listing candidates and parties for which they will stand.

Sounding of Retreat Colorful Ceremony

In a colorful Victory Loan ceremony at the Legislative Buildings last night "Retreat," which signifies the end of a soldier's day, was sounded at 8.30 p.m. by four trumpeters of the Esquimalt Garrison Band, under the direction of Bandmaster G. E. Bowers.

Escorts to lowering the flag, Bdr. C. E. Werstine, Gnr. G. Levey and Gnr. J. J. Eaves, carried the flag to the Legislative Buildings, where it was turned over to the guard.

This was followed by a hymn and a slow march in Parliament Square, later breaking into a quick march.

Liberal Campaign Opens on Monday

At a rally in Liberal headquarters, Broughton Street, on Monday night, R. W. Mayhew, Victoria M.P., will open his campaign for re-election. W. T. Straith, M.L.A., and J. V. Johnston are joint campaign managers, while F. M. McGregor is official agent.

There will be a meeting in Sir James Douglas School on Tuesday night and an Oak Bay meeting on Thursday evening. Thomas Reid, member for New Westminster, will speak in support of Mr. Mayhew at a Friday night meeting. The candidate will address a women's gathering in Victoria West Social Club Hall on Thursday at 3 p.m.

Club Calendar

MONDAY—Gyro Club luncheon, Empress Hotel, 12.10 p.m.
TUESDAY—Kiwanis Club luncheon, Empress Hotel ballroom, 12.10 p.m.
THURSDAY—Rotary Club luncheon, Empress Hotel ballroom, 12.10 p.m. Lions Club luncheon, Spencer's dining-room, 12.15 p.m.; Kinsmen Club dinner, Empress Hotel, 6.30 p.m.
FRIDAY—Real Estate Board luncheon, Spencer's dining-room, 12.30 p.m.

Nine new members of the Gyro Club, Len Acres, M. Lougheed, Leonard Holmes, George Hill, Gordon Whiting, John Cox, Bernard Jackson, Bernard Rogers and Peter Scott, will each deliver a five minutes' speech at the luncheon.

The Kiwanis Club program this week will include four speakers, two from Victoria, Ralph Matthews and M. V. Chestnut, and two from the Vancouver club, Rev. E. Church and Henry McLean. The Victoria speakers will give their reasons for "Why I would like to live in Vancouver" and the Vancouver members reciprocate by telling why they would like to live in Victoria.

D. Leo Dolan, Ottawa, chief of the Canadian Travel Bureau will address the Rotary Club on "Canada's Postwar Tourist Trade."

The Kinsmen Club will hold its regular dinner meeting.

The speaker at the Lions Club luncheon has not yet been announced.

The Real Estate Board will hold its annual meeting. Election of the new president and officers as well as reports from the committees will take place.

Council to Consider Successor for Shaw

City Council at a special meeting tomorrow morning in committee of the whole will deal with three applications for the position of city solicitor. Forrest L. Shaw, solicitor since 1938, resigned as a result of his appointment to the British Columbia Power Commission.

Applications have been received from A. J. Patton, practising city lawyer, who also applied for the position in 1938; Robert Cassidy, retired city lawyer, and A. Blair Patterson, former Edmonton lawyer and alderman.

EARLY MIGRATION
About 2000 B.C. Semites settled in Palestine from Arabia.

Announcements

Loyal Orange Association—All members of the Loyal Orange Association, Ladies Orange Benevolent Association, Juvenile Orange Association and Loyal True Blue Association, are asked to meet at St. John's Church, Quadra and Mason Streets, at 7.10 p.m. Sunday, May 13, to attend "Thanksgiving Service." All visiting brethren are cordially invited to attend.

United Empire Loyalists will meet May 14, 8 p.m., in the Y.W.C.A., to commemorate Loyalist Day, Mr. Roy Manzer, president, extending greetings to loyalists and friends. Mr. E. Heybroek will give illustrated talk. Soloist, Mr. A. Jackman. Refreshments and silver collection.

J. H. Narod, D.S.C. (Registered Doctor of Surgical Chiropody). Corns and in-grown nails removed. Painful feet treated by electro-therapy, manipulation, massage, etc. Arch supports prescribed for your own individual needs. J. H. Narod, 1405 Douglas. Phone G 2725.

A Dinner Is to be Held in Centennial Church schoolroom, at 6 o'clock on Friday, May 18, price 50c, followed by a lecture by Dr. J. Ewing and musical program. Lecture, 25c.

Britannia Branch, No. 7, Canadian Legion, B.E.S.L., a "Victory" smoking concert, for members only, will be held on Wednesday, May 16, at 8 p.m., in the branch auditorium.

St. Joseph's Hospital Ladies' Auxiliary silver tea Wednesday, May 16, 3 to 5.30 p.m., at Nurses' Home, Collinson Street. Musical program and drawing of bride doll. All welcome.

The Annual Meeting of the University School Old Boys will be held at the school, Thursday, May 17, 8 p.m. All old boys are requested to attend.

Camosun Chapter I.O.D.E., Lilac tea, 1716 Fort Street, Wednesday, May 16, 2 to 5.30 p.m. Music, grocery basket, door prize, teacup reading, 35c.

Popular Vesuvius Lodge, Salt Spring Island, opening May 24. Excellent meals and all facilities. Phone Ganges 2 K.

The Shawnigan Beach Hotel is now open for the season. Phone Cobble Hill 4F, or Victoria office, 718 View Street, Garden 4834.

Salvage Collection Week commencing May 21 Fairfield, Esquimalt and James Bay. Phone E 3413 before May 18.

The Margaret Jenkins P.-T.A. will hold an election of officers at the annual meeting in the school auditorium on Monday, at 8.

Anti-Vivisection Society says: "It is obvious the whole germ theory is in the melting pot."—Prof. W. Scott Tebb, M.D.

L.A. to the F.O.E. Aerie, No. 12, Mother's Day tea. Door prize winner 1986.

Rummage Sale, Y.W.C.A., Blanshard Street entrance, Tuesday, May 15, at 9 a.m.

Four-Mile Dine and Dance will be closed every Monday, open Tuesday to Saturday.

Esquimalt Red Cross Rummage sale, Wednesday, May 16, 1407 Broad Street, near Johnson.

W.A., Britannia Branch, Versatiles concert, 1618 Blanshard, Friday, May 18, 35c.

J. S. McMillan will return to his office on Monday morning.

Guiders' Luncheon, Terry's, Monday noon, May 14.

Fires Occur in Shop And Dairy Building

Trouble with an oil-fed furnace at the repair shop of Mitchell & Day, 624 Discovery Street, yesterday morning caused a fire that damaged part of the shop roof before it was controlled by Victoria Fire Department. Walls, being of brick, were unharmed, but some equipment was [illegible]

Shortly before 2 p.m. Saanich Fire Department was called to a fire in the dairy of A. Weydert, Wilkinson Road, which caused about $75 damage to walls and roof of a small building. It started from a heating plant.

AUTHORS TO MEET

"The Basis of Civilization" will be the title of an address to be given before the Canadian Authors' Association Monday evening at 635 Fort Street. The speaker will be Dr. Robert J. O'Neil. A talk on lyric poetry will be given by Miss Clara Hill, and Mrs. Hermia Harris Fraser's recent book of poems will also be reviewed. Miss Eugenie Perry will discuss "Songs of the Western Isles."

Says Liberal Government Not Able to Lead in Postwar Years

The present Liberal Government had done more to promote disunity than any other in the history of Canada, Major-General G. R. Pearkes, V.C., Federal Progressive Conservative candidate for Nanaimo, charged at a meeting in Colquitz [illegible] of government to face the difficult reconstruction problems that lie ahead," the general declared.

General Pearkes, who was introduced by G. Eves, was followed on the program by Lieut.-Col. Macgregor Macintosh, who said he had known the general for 30 years, not only as a distinguished soldier, but also as a man who had always taken an active part in community life.

Criticizing the present government policy of what he called "indirect coercion" in offering long service veterans in Europe immediate leave if they would volunteer for service in the Pacific, General Pearkes charged it was a weak and cowardly policy put forward to curry favor with a minority in Quebec.

Men returning from overseas were tired of red tape and centralized authority and did not want the bureaucratic centralized government advocated by the C.C.F., the general stated. Returning men were not asking for charity, they wanted the opportunity to make a secure livelihood on their own initiative.

"We have a debt of honor to provide those opportunities," General Pearkes declared.

Stating that the Japanese had robbed Canadians of a livelihood in the logging and fishing industries, and in market gardening and seed growing, General Pearkes emphasized that he did not want to see them return to the shores of this province again.

General Pearkes spoke later in the evening at Marigold Hall, where he was introduced by Miss W. Seymour.

GRAVESEND, England (CP).—The city council, in a move aimed at making the town more beautiful, has decided to provide householders with flowers, trees and shrubs at nominal cost, to be planted in front gardens.

Select Now for the Bride

OCCASIONAL CHAIRS
CHESTERFIELDS
TABLES IN A HUNDRED STYLES
BOOKCASES
MIRRORS
TABLE LAMPS
HASSOCKS
And every piece in our lovely salon is a masterpiece of art and craftsmanship. Here are gifts that will give the highest degree of pleasure and reflect greatest good taste.
FLETCHER'S
1130 DOUGLAS

NEW for OLD
Lots of older homes are [illegible] modern and beautiful by refinishing or laying new hardwood over old
707 JOHNSON G 1811 A. H. DAVIES
V. I. HARDWOOD FLOOR CO.

For Variety and Value
"There's No Place Like HOME"

Six Floors of Furniture and Home Furnishings

STORE DIRECTORY
Basement—
McCLARY RANGES
Linoleum, Congoleum Rugs, Etc.
Breakfast Room Suites
Kitchen Furniture, Etc.
Ground Floor
Chesterfield Suites
Living Room Furniture
Ground Floor Annex—
Bedroom Suites
SIMMONS Beds, Springs and Mattresses
Studio Lounges, Etc.
Lamp Department
Mezzanine
Nursery Department
First Floor
White Wood Furniture
Cedar Chests, Tea Wagons
Occasional Chairs
Occasional Furniture
Second Floor—
Dining Room Suites
Dinette Suites, Etc.

HOME FURNITURE COMPANY
ON FORT ABOVE BLANSHARD

Her Day
TODAY IS MOTHER'S DAY
God bless them—
May the future years be much happier and their cares and worries considerably less.

Welch's CANDY SHOP
743 FORT STREET E 6428
Also at 814 Robson St., Vancouver

QUALITY AND STYLE
Tailored to your measure
32.50 to 65.00
JACK DAVIS LTD.
Naval, Military and Air Force, Ladies' and Gents' Tailors
623 YATES

TECHNOCRACY INC.
In the evolution of the modern Price System, all theories of political policy and political philosophy become more antiquated daily as technology pervades the operations of any national economy.
HOWARD SCOTT
INVESTIGATE TECHNOCRACY
720 Fort St. G 8339

Let's Take Our 8th Objective With the Power of a V-8 Drive
DID YOU KNOW THAT FORD HAS BUILT OVER 8,000 LIBERATOR BOMBERS?—ONE EVERY HOUR
NATIONAL MOTOR CO., LTD.
819 YATES STREET PHONE G 8177

Tomorrow! 15¢ 1-3 20¢ 3-6 Bal. Eves 25¢ All Taxes Incl.

YORK

ALWAYS THE BEST SHOW!

POSITIVELY THE MOST BRILLIANT AND FUNNIEST ENGLISH FILM WE HAVE EVER SHOWN!

A GAY SPARKLING ROMANCE!

★ FIRST VICTORIA SHOWINGS!

★

★ BRITAIN SENDS COMEDY TREAT SUCCESSOR TO THE HILARIOUS "QUIET WEDDING"

★ DELIGHTFULLY DROLL, SOMETIMES NAUGHTY FOOLERY!"

★ WE GUARANTEE THIS SHOW

"It happened One Sunday"

with two charming stars

ROBERT BEATTY · BARBARA WHITE

and MARJORIE RHODES

ERIC KNIGHT'S FLAMING STORY OF VIOLENCE . . . LOVE AND HIGHEST ADVENTURE!

TURBULENT FERVOR WITH BELOVED BRITAIN AS A BACKGROUND!

DARRYL F. ZANUCK'S Production

Starring TYRONE POWER JOAN FONTAINE

BRILLIANT CAST!

★ THOMAS MITCHELL
★ HENRY STEPHENSON
★ NIGEL BRUCE
★ GLADYS COOPER
★ PHILIP MERIVALE
★ ALEXANDER KNOX

THIS ABOVE ALL

Outstanding Picture of a War Romance at Capitol

One of the year's outstanding casts have been brought to the screen in the year's—or any year's, for that matter—outstanding picture, "Thirty Seconds Over Tokyo," which Metro-Goldwyn-Mayer presents Monday at the Capitol Theatre.

This is the story of the historic ... electrified the world, and of the romance of Ted and Ellen Lawson. It is a human story, told in deeply human and moving screen terms under the expert direction of Mervyn LeRoy.

Here, in one film, the expert talents of Spencer Tracy, Van Johnson, Robert Walker, Phyllis Thaxter, and many others, have been combined and blended to achieve acting perfection.

Tracy plays Lieutenant Colonel (now Lieutenant General) James H. Doolittle, leader of the celebrated raid. Johnson, rocketed to stardom by his performances in "Three Men ... Sailor," plays Lieutenant (now Major) Ted Lawson—who with Robert Considine wrote the book on which the film is based. Robert Walker is Corporal (now Staff Sergeant) Thatcher. And Miss Thaxter, a newcomer to pictures, does a really superb job as Ellen.

Two New British Stars at York

A Scene From the Associated British Production, "It Happened One Sunday," Starring Robert Beatty and Barbara White, Opening Monday at the York Theatre.

Gay, Sparkling, Romantic Adventure at York Theatre

Sentiment and never-never-land characters are the outstanding ingredients of "It Happened One Sunday," the Associated British production to open at the York Theatre on Monday. The main issue is a love romance between a charming colleen from Ireland and an exceedingly naive merchant seaman. The side trimmings embrace all-in wrestling, fun and games in hospital, a dash of crook melodrama of the let's-bust-open-the-warehouse brand and some very unusual dream sequences built around the story of Cinderella.

Twenty-year-old Barbara White made a fine job of her role. "It Happened One Sunday" is her first picture and it is a great achievement to have been selected to play the feminine lead and to co-star with Robert Beatty. She has an endearing personality. Robert Beatty is well cast as a tough merchant seaman. Marjorie Rhodes is the wife of a greengrocer, and scores high in an able interpretation of an over imaginative character whose fibs bring about the romance between the lovers.

FAMOUS PLAYERS THEATRES

Tomorrow!

At 12:33 3:22 6:11 9:00

30 SECONDS OVER TOKYO

The romance behind the most exciting true life story of our time!

A MERVYN LeROY PRODUCTION

VAN JOHNSON

ROBERT (Hargrove) WALKER

PHYLLIS THAXTER · TIM MURDOCK

SPENCER TRACY

as LIEUT. COL. JAMES H. DOOLITTLE

a thrilling adventure in the skies—to stir the hearts of men and women—everywhere.

BUGS BUNNY "HARE TRIGGER" Merrie Melodie Cartoon

CANADIAN NEWS

Capitol

AT BOTH THEATRES

Plaza · Oak Bay

Doors 11:30 A.M.—Feature 10:01, 2:20, 4:31, 7:10, 9:01

TOMORROW!

Doors 7 P.M. Feature 8:33

RAPTUROUS BEAUTY! ...fury of a BEAST!

Born of the wilds ... a tiger temptress whose thrill is to kill!

JUNGLE WOMAN

with EVELYN ANKERS, J. CARROL NAISH, LOIS COLLIER, DOUGLASS DUMBRILLE, MILBURN STONE and ACQUANETTA as the Jungle Woman

Not suitable for Nervous People and Children

ADDED THRILLER!

WHAT STRANGE POWER LURES HER INTO THE ARMS OF A MADMAN?

ONLY THE WHISTLER KNOWS ... HE WALKS IN THE SHADOW OF DEATH!

RICHARD DIX in COLUMBIA'S The POWER of the WHISTLER

with JANIS CARTER · JEFF DONNELL · LOREN TINDALL · TALA BIRELL

Suggested by the CBS Radio Program entitled "The Whistler"

LATEST UNIVERSAL NEWS

Thrilling Service Drama at Atlas

Dealing with Uncle Sam's Marines in action and in training, and embodying one of the finest romances ever filmed, "Marine Raiders," which opens Monday at the Atlas Theatre, presents a vivid and unforgettable picture of the corps that has never been licked.

Pat O'Brien and Robert Ryan as Marine officers, and Ruth Hussey as a lieutenant in the Australian Women's Air Force Auxiliary, have the stellar roles in the R.K.O. Radio offering, with Frank McHugh and Barton MacLane heading the featured cast.

The story opens on Guadalcanal with O'Brien and Ryan taking an active part in that memorable struggle. When the army arrives and takes over the two officers are sent to Australia where Ryan meets Miss Hussey and the two fall in love.

Before the Suez Canal was constructed, the Bitter Lakes, near the southern end of the canal, were dry, salt-encrusted depressions.

Thrilling Soviet Film at Rio

During the victorious march of the Russian Army from Stalingrad, newspapers were filled with stories of the liberation of hundreds of "populated places." The most authentic and stirring picture of what liberation actually meant to the people who lived in these "populated places" is told in "The Rainbow," the new Soviet film, which opens Monday at the Rio Theatre with a midnight showing tonight.

The author of the Stalin prize novel on which "The Rainbow" is based, Wanda Wasilewska, personally visited many of the "populated places" soon after their recapture by the Russians. And from first hand reports from the people who lived through the terror, she has fashioned a novel, and a picture scenario, which give an eyewitness account of unbelievable suffering and unbelievable courage and fortitude.

United Church Starts Conference Wednesday

VANCOUVER, May 12 (CP)—The 21st annual conference of the United Church of Canada, British Columbia, will bring approximately 350 members from all parts of the province to Vancouver next Wednesday.

Rev. H. E. Horton, conference president, will preside pending the election of a new president and will preach at the opening public service.

Faye Emerson in Stellar Role at Dominion Theatre

Fortress Germany has surrendered. The blood-drenched bastions of the Third Reich has gone down under the weight of Allied armor. Her once arrogant Luftwaffe, beaten from the skies, is no more. Her invincible panzers have tasted the bitter fruits of defeat. To Germany, the war has been lost.

But not so the peace. For seeds of conquest can be planted underground. Plans of harder men and grimmer reapers can be stored away in men's minds and in the minds of their children and these, too, can grow underground. Then quite suddenly, these can burst from the ground and bear the fruits of another war.

It is of these dreams and of the men who dream them that Warner Bros. have fashioned Hotel Berlin, their newest and most timely drama to revolve about the war. Adapted from the best selling novel by Vicki Baum and starring Faye Emerson, Raymond Massey, Peter Lorre, Andrea King and Helmut Dantine, "Hotel Berlin" is now playing at the Dominion Theatre.

Amusements

ON THE SCREEN

Atlas—Pat O'Brien and Ruth Hussey in "Marine Raiders."

Cadet—"Air Force," starring John Garfield.

Capitol—"Thirty Seconds Over Tokyo," starring Van Johnson and Spencer Tracy.

Dominion—"Hotel Berlin," starring Faye Emerson and Helmut Dantine.

Oak Bay and Plaza—"Jungle Woman," starring Acquanetta.

Rio—"The Rainbow," a Russian film.

York—"It Happened One Sunday," starring Barbara White and Robert Beatty.

The Inside Story From Inside Berlin ‖ MONDAY! At 12:30, 2:50, 5:04, 7:15, 9:30

"HOTEL BERLIN"

From VICKI BAUM'S Sensational Best-Seller

FAYE EMERSON · RAYMOND MASSEY · PETER LORRE

EXTRA BUGS BUNNY in "Wild Hare" Cartoon ● "Rhythm in the Rhumba" CANADIAN NEWS

DOMINION

E 0914

Tomorrow 2 TOP HITS!

2 DAYS ONLY!

ACTION! With a Terrific THRILL!

"MARINE RAIDERS"

PAT O'BRIEN · ROBERT RYAN · RUTH HUSSEY

With FRANK McHUGH, BARTON MacLANE

At 11:30, 2:03, 6:10

IT'S RIOTOUS AND ROMANTIC!

A girl who wouldn't give in to love and a guy who wouldn't give in to marriage!

JEAN ARTHUR · JOHN WAYNE

"A Lady Takes a Chance"

ATLAS

Crescent Shows

Held Over By Popular Demand

ONE MORE WEEK

AT BLANSHARD STREET

Behind HBC

NANAIMO WEEK OF MAY 21 24 26

Oak Bay and Plaza Present Spine-Tingling Horror Film

Acquanetta, the exotic dark-skinned, dark haired American beauty who hoodwinked the entertainment world into believing her to be a South American, has her second important film role in Universal's horror drama, "Jungle Woman," which is due tomorrow at the Oak Bay and Plaza Theatres. Her first big part was the title role in "Captive Wild Woman."

In "Jungle Woman" Acquanetta again plays the title role.

The new Universal film tells the fantastic story of the disappearance of the ape Cheela, after scientific experiments had been made on her. In the ape's place appears a beautiful strange girl played by Acquanetta, who is peculiarly inanimate until scientist J. Carrol Naish's daughter, Lois Collier, and her fiance, Richard Davis, come into the picture. Unwittingly they arouse the latent jealousy, love and hate seething within the ape-girl and a series of weird and horrible events transpire, all guaranteed to produce goose-pimples on the most calloused skin.

Hilker attractions . . . .

1945-46 CONCERT SEASON

★ Paul ROBESON — The Great Negro Basso

★ William KAPELL — Electrifying 22 Year Old Pianist

★ Joseph SZIGETI — Supreme Violinist

★ Jean WATSON — The Brilliant Canadian Contralto

★ Jennie TOUREL — Leading Soprano Metropolitan Opera

★ Trapp Family — SINGERS and Instrumentalists

★ FOOTLIGHT FAVORITES

Adelaide Abbot ● Edward Kane ● Lucille Browning ● John Brownlee

Delightful Operetta Quartette Singing Lilting Tunes From Strauss to "Oklahoma"

★ COLUMBIA OPERA CO. "LA BOHEME"

In a Magnificent Production of COMPANY OF 70 — SYMPHONY ORCH.

Box Office Now Open at Fletcher's Music Store

Contradicting previous announcement old subscribers locations will be protected two additional days, because of V-E Day closings. PLEASE NOTE Regular Subscribers' locations will be released after close of business on Tuesday.

SAVE WITH SEASON TICKETS!

8 EVENTS FOR $16.25 $12.80 $10.75 $7.50 PLUS TAX

SUNDAY MIDNIGHT 12:01

Shiftless as the Sand ... Strong as the Tide!

THE BARBARY COAST

"Waterfront"

Starring J. CARROL NAISH, JOHN CARRADINE

Entire Program First Run

"MACHINE GUN MAMA" at Barsport, Armida

WATCH FOR IT "RAINBOW"

RIO

YORK GALA PREVIEW! Tonight Only 1st Victoria (1st Midnight Showing)

The MAD MONSTER

FRANCES LANGFORD in CAREER ★ GIRL with EDWARD NORRIS · LINDA BRENT

CADET ESQUIMALT ROAD

MONDAY TUESDAY WEDNESDAY Starting 6.30 and 8.34 P.M.

ALL THAT A GREAT PICTURE CAN BE

"AIR FORCE"

JOHN GARFIELD · GIG YOUNG · HARRY CAREY · GEORGE TOBIAS · ARTHUR KENNEDY · JAMES BROWN and Others

ADDED NEWS and CARTOON

ROYAL THEATRE

SATURDAY, MAY 19

THE UNIVERSITY PLAYERS CLUB Presents

"The Taming of the Shrew"

"Setting itself a new standard of competence, verging on brilliancy."
—Daily Province, March 10, 1945

SPONSORED BY VICTORIA KINSMEN CLUB

TICKETS AT FLETCHER'S MUSIC STORE

Matinee Prices 75¢ $1.00 Loges $1.50

Evening Prices $1.00 $1.50 Loges $2.00

BOX OFFICE OPENS TUESDAY, MAY 15 at 10 A.M.

HOLIDAY DANCE

MAY 24

BRYSON'S 12 PIECE ORCHESTRA

Shawnigan Lake Hall

9-1 Admission 75¢

MODERN — PUBLIC

DANCE THIS FRIDAY

MAY 18

STAN CROSS' ORCH.

9-12 50¢

CRYSTAL GARDEN

(LOWER) BALLROOM

Panzer Leader Taken

WITH THE UNITED STATES SEVENTH ARMY, May 12 (AP)—Col.-Gen. Sepp Dietrich, commander of the Sixth S.S. Panzer Army, and his wife were captured today by the ... Tank Destroyer Battalion ... Front dispatches to Moscow in April said Dietrich had been ... assassinated during the battle for Vienna.

GIRLS! GIRLS!

COME TO MELODY LANE

Dancing Every Night Commencing 8.30

Admission 25¢

[illegible] GOVERNMENT STREET

... God a saas.

Ottawa Lifts Restrictions On Appliance Manufacture

(Special to The Daily Colonist)

OTTAWA, May 12.—Wiping out of a number of orders of the Wartime Prices and Trade Board limiting the manufacture of household appliances and other consumer goods was announced tonight.

Washing machines, vacuum cleaners, sewing machines, bicycles, commercial refrigeration and air conditioning equipment are among the articles on which the manufacturing controls are removed. These are the outstanding items in 32 orders which are revoked restricting civilian manufacture.

The cancellation of these manufacturing restrictions does not mean that the articles will be immediately available. However, it does mean they will be available gradually. With the cessation of European hostilities supplies of materials for their manufacture will now be switched into production for civilian purposes. Present price ceilings will be maintained.

The increase in civilian goods will depend upon the time which manufacturers need to obtain the necessary skilled labor and raw materials without interfering with continuing war requirements.

Another announcement is issued from the Munitions and Supply Department. Orders have been placed for three motor cargo ships of 7,500 deadweight tons each. The ships and their Diesel engines are the largest of their kind ever undertaken in Canada.

Burrard Drydock Company, North Vancouver will build one of these ships. The other two will be constructed by Canadian Vickers Limited, Montreal, and Davie Shipbuilding and Repairing Company, Lauzon, Quebec.

Each will be 410 feet long, 59 feet in the beam and be propelled by a 6,000-horsepower, four-cylinder Sun Doxford Diesel engine to be made by Canadian Vickers. Accommodation will be provided in each ship for 12 passengers.

Music, Action, Comedy Film at York Tonight

There's music, action, comedy and gals galore in "Career Girl," P.R.C. picture starring Frances Langford with Edward Norris, Alec Craig, Linda Brent, and others. The film will be the feature of the midnight show at the York Theatre tonight.

"Career Girl" is the story of a group of showgirls who explode the popular myth that women hate each other. These girls get together, set up a corporation, "Talent, Inc." to promote the most gifted of their group. Frances Langford is chosen to be the career girl, and all the girls pitch in to put her across. They find a script, dig up two impresarios who own a theatre, and Frances is to have her big chance. After many difficulties are overcome she gets both stardom and a husband.

The story is lively and full of comedy, and Frances Langford sings gloriously in the stellar role.

Canadian ocean shipping dates to the days of early European fishermen who frequented the shores of Newfoundland and the Maritime provinces.

Van Johnson in Capitol Thriller

Van Johnson, as Lieutenant Lawson, and Robert Walker as Corporal Thatcher, face the most important assignments in their lives in this scene from Metro-Goldwyn-Mayer's "Thirty Seconds Over Tokyo," which opens Monday at the Capitol Theatre. Spencer Tracy and brilliant young newcomer Phyllis Thaxter also have important roles in the film.

Peace of Future May Rest In Hands of Eleven Nations

By DOUGLAS B. CORNELL

SAN FRANCISCO, May 12 (AP).—The United Nations Conference drove forward tonight under the dual impetus of a vote to concentrate peace-keeping power in the hands of 11 nations and an American delegation agreement on the hot issue of regional security systems.

Each decision has a long way to go before it is written finally into the charter of a world organization for preserving peace.

But the basic pattern for keeping peace, drafted at Dumbarton Oaks in Washington last Fall by China, Russia, Britain and the United States, had survived two stiff tests.

For the big powers had been insistent that the major instrumentalities for ridding the world of war should be a security council of 11 members with broad powers to step into any threatening situation threatening peace. A conference committee voted today to restrict the council membership to 11.

And the American delegation worked out a formula for giving regional blocs of nations the right to take emergency action to keep peace without depriving the council of over-all powers.

The action in the committee and in the delegation were separate. Yet they were laced strongly together. And the attitude of Latin American nations posed a big question mark over both decisions.

For, Cuba withdrew a motion to increase the security council's membership to 15 only after attaching a major reservation.

Cuban Delegate Guy Cisneros said his country "withdraws its proposal on condition that integration of the inter-American (security) system within the world organization be approved with necessary autonomy."

Representatives of the Latin American countries tentatively agreed later in the day on the principles worked out by the United States delegation.

It was presented to them at a meeting in the apartment of Colombia's Foreign Minister Alberto Lleras Camargo in the form of principles rather than as a drafted amendment to the security charter.

A committee of four—representing Colombia, Mexico, Peru and Cuba—was named to work out a formal text of the formula for presentation to the conference.

There was no voting in the meeting but the general tenor of discussion it was reported, indicated that the question now is a matter of wording. The text may be ready at the beginning of next week.

Sunday Radio Programs

	CJVI—900 kc.	CBR—1130 kc.	KIRO—710 kc.	KOMO—1000 kc.	KJR—950 kc.	KOL—1300 kc.
8.00	Wings of Song	Silent	News	The Eternal Light	Correspondent	Symphonica
8.15	Wings of Song	Serenade	Bluejacket Choir	The Eternal Light	Chester Bowles	Symphonica
8.30	Evangelistic	Music of Mozart	Invitation to Learning	Visiting Nurse	Church of People	Symphonica
8.45	Evangelistic	Music of Mozart	Invitation to Learning	Melodies	Frank and Ernest	Symphonica
9.00	B.B.C. News	B.B.C. News	Salt Lake Organ	News	War Journal	News
9.15	Wings of Praise	Neighborly News	Salt Lake Organ	Hollywood Temple	War Journal	Bible Fireside
9.30	Mother's Day	Continentales	News	Concert	Bible Prophecy	Human Adventure
9.45	Mother's Day	Concert Orchestra	Around the Sound	Concert	Bible Prophecy	Human Adventure
10.00	B.C. Gardener	B.C. Gardener	Church of the Air	News	News	News
10.15	Just Mary	Just Mary	Church of the Air	Chuck Collins	Melody Makers	Commander Scott
10.30	Voice of Hope	Chamber Music	Reading for Fun	Round Table	Serenade	Arizona Joe
10.45	News	Chamber Music	News	Round Table	Serenade	Science Recreations
11.00	Church Service	Commentary	Bradcast	Ford Show	Worship Hour	Band Concert
11.15	Church Service	News Letter	Bradcast	Ford Show	Worship Hour	Band Concert
11.30	Church Service	Religious Period	News	Music	Garden Tales	Bill Cunningham
11.45	Church Service	Religious Period	News	Music	Musical Sweets	Dale Carnegie
12.00	Winston Churchill	Winston Churchill	Orchestra	News Parade	Bouquet	News
12.15	Winston Churchill	Winston Churchill	Orchestra	News Parade	Bouquet	Voice of Farmer
12.30	Winston Churchill	Winston Churchill	Orchestra	Army Hour	Miss Hattie	Smoker Hall
12.45	News	Orchestra	Orchestra	Army Hour	Miss Hattie	Booker Hall
1.00	Melody	Orchestra	Orchestra	Army Hour	Darts for Dough	Your America
1.15	Melody	Orchestra	Orchestra	Army Hour	Darts for Dough	Your America
1.30	Reading Funnies	Church of the Air	Nelson Eddy	Gospel Hour	Andrews Sisters	Name That Song
1.45	Reading Funnies	Church of the Air	Nelson Eddy	News	Andrews Sisters	Name That Song
2.00	Concert Corner	Concert Corner	Family Hour	Symphony	Mary Small	Face the Issue
2.15	Concert Corner	Concert Corner	Family Hour	Symphony	Mary Small	Face the Issue
2.30	Song Service	Singing Stars	Family Hour	Symphony	C. Greenwood	Nick Carter
2.45	Song Service	Singing Stars	William Shirer	Symphony	C. Greenwood	Nick Carter
3.00	Sunday Serenade	Ozzie and Harriet	Ozzie and Harriet	Catholic Hour	Summer Hour	Quick as a Flash
3.15	Sunday Serenade	Ozzie and Harriet	Ozzie and Harriet	Catholic Hour	Summer Hour	Quick as a Flash
3.30	John Fisher	John Fisher	I Was There	American Challenge	Summer Hour	Up on Close
3.45	B.B.C. News	B.B.C. News	I Was There	American Challenge	Summer Hour	Dick Brown
4.00	Serenade	Serenade	Kate Smith	Jack Benny	Drew Pearson	Symphony
4.15	Serenade	Serenade	Kate Smith	Jack Benny	News	Symphony
4.30	"L" for Lanky	"L" for Lanky	Kate Smith	Band Wagon	National Vespers	Symphony
4.45	"L" for Lanky	"L" for Lanky	Kate Smith	Band Wagon	National Vespers	Symphony
5.00	News	Symphonette	News	Charlie McCarthy	Gospel Clinic	Mediation Board
5.15	Deacon Pope	Symphonette	News	Charlie McCarthy	Gospel Clinic	Mediation Board
5.30	Rhythm Contrasts	Dr. H. L. Stewart	Trading Post	Eddie Bracken	Jerry Wayne	Mediation Board
5.45	Rhythm Contrasts	Mary Ferguson	Trading Post	Eddie Bracken	Jerry Wayne	Gabriel Heatter
6.00	Reader's Digest	Stage 45	Reader's Digest	Merry-Go-Round	Walter Winchell	Steel Horizons
6.15	Reader's Digest	Stage 45	Reader's Digest	Merry-Go-Round	Mystery Time	Steel Horizons
6.30	The Shadow	Music Hour	Star Theatre	Familiar Music	Mystery Time	Cedric Foster
6.45	The Shadow	Music Hour	Star Theatre	Familiar Music	Jimmie Fidler	Topics of Today
7.00	Quentin McLean	News	Take It or Leave It	Hour of Charm	Life of Riley	Earl Wilson
7.15	Man With a Story	Clement Q. Williams	Take It or Leave It	Hour of Charm	Life of Riley	Helen Hayes
7.30	Latin American	Contemporary Music	Fanny Brice	Comedy Theatre	Sons of Pioneers	Union Class
7.45	Latin American	Contemporary Music	Fanny Brice	Comedy Theatre	People Are Exciting	Musicale
8.00	Grand Opera	Choir	Crime Doctor	Great Gildersleeve	Greenfield Choir	Symphonette
8.15	Grand Opera	Choir	Crime Doctor	Great Gildersleeve	Fireside Melodies	Symphonette
8.30	Grand Opera	Music from Pacific	Blondie	Symphony Hour	Quiz Kids	Murder My Hobby
8.45	Grand Opera	Music from Pacific	Blondie	Symphony Hour	Quiz Kids	Murder My Hobby
9.00	Grand Opera	B.B.C. Newsreel	Moonlight Bay	Symphony Hour	Sam Hayes	News
9.15	Grand Opera	Ralph Wightman	Moonlight Bay	Symphony Hour	Ships of War	Ben Miller
9.30	Grand Opera	Vesper Hour	Music	Jack Benny	News	Old Songs
9.45	Grand Opera	Vesper Hour	Music	Jack Benny	Dr. Mac	Old Songs
10.00	News	News	News	News	Magic Hour	Air Force Time
10.15	Winston Churchill	Canadian Voices	Peace Problems	Orchestra	Magic Hour	Air Force Time
10.30	Winston Churchill	Winston Churchill	Beauty Endures	Orchestra	Magic Hour	Organ Moods
10.45	Winston Churchill	Winston Churchill	World Within Reach	Voice of the Army	Magic Hour	Organ Moods
11.00		Prelude to Midnight	World Within Reach	Religious News	Orchestra	News
11.15		Prelude News	Strange Dr. Weird	Music in the Night	Dreamland Bridge	
11.30		Midnight Prelude	Voice of Army	Orchestra	Dreamland Bridge	
11.45		Prelude News	News for Alaska	Orchestra	Dreamland Bridge	

Sunday Highlights

11.00 a.m.—Worship Hour, KJR.
12.00 noon—Winston Churchill, CJVI, CBR.
12.30 p.m.—Army Hour, KOMO.
9.30 p.m.—Music Hour, CBR.
10.00 p.m.—Magic Hour, KJR.
10.15 p.m.—Winston Churchill, CJVI.
10.30 p.m.—Winston Churchill, CBR.

CKWX—980 kc.

Morning—Sunday Concert; 8 News; 8.30 Organ Rhapsody; 8.45 International Lesson; 9 Family Hour; 9.30 Country Church; 10.30 News; 10.45 Morning Service; 11 Afternoon [illegible]; 1 [illegible] News; 12.45 Silver and Blue; 1 Sunday Players; 1.30 News; 2 Prayer Answered; 2.15 The Shadow; 2.30 Flower Time; 3 Country Editor; 3.15 Gay Nineties; 3.30 Symphony; 4 News; 4 Showtime; 4.15 Romantic Rendezvous; 5 [illegible]; 5.15 News; 5.30 Elmore Philpott; 5.45 Fermata; 7 [illegible]; 7.30 News; 8 Hymns You Love; 8.15 Human Adventure; 9 News; 10 Moonlight Melodies; 10.15 At Close of Day; 10.30 Romance; 10.45 News; 11 Sinfonietta; 11.15 Slumber Time; 11.45.

CJOR—600 kc.

Morning Light and Life; 8.15 Christian Science; 8.45 Alberta Bible Institute; 9 Lutheran Hour; 9.30 Lands Hour; 10 Sunday School; 10.30 Metropolitan Tabernacle; 11 Afternoon News; 12 Paul F[illegible]; 12.45 British Israel; 1 [illegible] Quartette; 1.15 King's Messengers; 1.30 Gospel [illegible]; 2 Foursquare Gospel; 2.15 Church of the Air; 2.30 Gospel Messengers; 3 [illegible]; 3.30 News; 4 [illegible]; 4.15 Dutch [illegible]; 4.30 Duke Ellington; [illegible]; 5.30 [illegible] Singers; [illegible] Medley Time; 7 Christ Church Cathedral; 7.30 News; 8 Radio Reveals; 9.15 Palestine Speaks; 9.45 News; 10 Remember When; 10.15.

CJVI Newscasts

Sunday—10.45 a.m., 12.45 p.m., 8.45 p.m., 9.45 p.m.

Monday—8.00 a.m., 10.30 a.m., 12.30 p.m., 6.00 p.m., 10.00 p.m.

In addition, CJVI broadcasts a one-minute news resume every hour on the hour from 7 a.m. to 10.00 p.m. and a five-minute summary at 11.00 p.m.

B.B.C. broadcasts direct from London at 9 a.m. and 3.45 p.m. daily over CJVI.

Monday Radio Programs

	CJVI—900 kc.	CBR—1130 kc.	KIRO—710 kc.	KOMO—1000 kc.	KJR—950 kc.	KOL—1300 kc.
8.00	News	News	Ann Raster	Radio Parade	Church Program	[illegible]
8.15	Wake Up Time	Master Musicians	Valiant Lady	News	[illegible]	[illegible]
8.30	Musical Clock	Morning Concert	Light of the World	Victor Lindlahr	Breakfast Club	[illegible]
8.45	Musical Clock	Morning Concert	Aunt Jenny	[illegible]	Breakfast [illegible]	[illegible]
9.00	B.B.C. News	B.B.C. News	Kate Smith Speaks	Voice of a Nation	News	[illegible]
9.15	Shamrock Singers	Big Sister	Big Sister	Piano Melodies	A Woman Wonders	[illegible]
9.30	Six for One	Lucy Linton	Helen Trent	Homekeeper	Tom Breneman	[illegible]
9.45	Six for One	Morning Review	Our Gal Sunday	Homekeeper	Tom Breneman	[illegible]
10.00	[illegible] Singing	Morning Visit	Life Beautiful	Choral Album	[illegible]	[illegible] News
10.15	Paul Robeson	Happy Gang	Ma Perkins	Treasury Salute	[illegible] History	[illegible]
10.30	News	Happy Gang	Bernadine Flynn	Homemakers	[illegible]	[illegible]
10.45	Novelty	Claire Wallace	Young Dr. Malone	Art Baker	[illegible]	[illegible]
11.00	Make Mine Music	Hawaiian Strings	Two on a Clue	Guiding Light	[illegible]	[illegible]
11.15	Make Mine Music	Ethel and Albert	Rosemary	Today's Children	[illegible]	[illegible]
11.30	Soldier's Wife	Soldier's Wife	Perry Mason	Woman in White	[illegible]	[illegible] Today
11.45	The [illegible]	Memories in Song	Tena and Tim	[illegible] of Churches	[illegible]	[illegible]
12.00	Al Smith	Farm Broadcast	Jam Bar-B	Woman of America	[illegible]	News
12.15	[illegible]	Farm Broadcast	News	Ma Perkins	News	[illegible]
12.30	News	C.B.C. News	[illegible]	Pepper Young	Farm Journal	[illegible]
12.45	Novelties	[illegible] Memories	Bachelor's Children	Right to Happiness	[illegible]	Music
1.00	[illegible]	Political Broadcast	House Party	Backstage Wife	[illegible] News	[illegible]
1.15	[illegible] Diary	Cooking School	House Party	Stella Dallas	[illegible] Parade	[illegible]
1.30	Red, White, Blue	Church News	[illegible] Story	Lorenzo Jones	[illegible] World	[illegible]
1.45	Red, White, Blue	Afternoon Recital	Danny O'Neil	Widder Brown	[illegible]	[illegible]
2.00	[illegible]	From the Classics	[illegible]	A Girl Marries	[illegible]	[illegible]
2.15	[illegible]	Songs for You	[illegible] Time	Portia Faces Life	[illegible]	Bing Crosby
2.30	[illegible]	Front Line Family	Meet the Missus	Just Plain Bill	Sweet and Swing	[illegible]
2.45	[illegible]	Afternoon Downbeat	Meet the Missus	Front Page Farrell	[illegible]	[illegible]
3.00	Messer's Islanders	Messer's Islanders	Bright Horizons	The Road of Life	[illegible]	[illegible]
3.15	[illegible] McDonald	Mirror for Women	Jimmy Carroll	Modern Romances	[illegible] Lamont	[illegible]
3.30	Curtain Echoes	Curtain Echoes	Housewives	News	[illegible]	[illegible]
3.45	B.B.C. News	B.B.C. News	The World Today	Aunt Mary	[illegible] Chef	[illegible] Family
4.00	[illegible]	Design for Listening	[illegible]	Woman's Secret	[illegible]	[illegible]
4.15	[illegible] Jack	Design for Listening	Irene Beasley	News of the World	[illegible] Swing	[illegible]
4.30	[illegible] Jack	Music by [illegible]	Real Life	Piano Melodies	[illegible] Time	[illegible]
4.45	[illegible] Roundup	News Roundup	[illegible] Notes	H. V. Kaltenborn	[illegible]	[illegible]
5.00	[illegible]	Music Club	Hot Off the Wire	Melodies	Terry and Pirates	Sam Hayes
5.15	[illegible]	Music Club	Music	News	Dick Tracy	[illegible]
5.30	Popular People	On the March	Washington Reports	Voice of Firestone	Jack Armstrong	[illegible]
5.45	[illegible] People	Rhythm Romance	News	Voice of Firestone	Captain Midnight	[illegible]
6.00	[illegible]	Radio Theatre	Radio Theatre	[illegible]	[illegible]	[illegible]
6.15	[illegible] Mood	Radio Theatre	Radio Theatre	[illegible]	[illegible]	[illegible]
6.30	[illegible]	Radio Theatre	Radio Theatre	[illegible]	[illegible]	[illegible]
6.45	[illegible]	Radio Theatre	Radio Theatre	[illegible]	[illegible]	[illegible]
7.00	[illegible] Melody	News	Screen Guild	Contented Hour	[illegible]	So the Story Goes
7.15	[illegible] Melody	News Roundup	Screen Guild	Contented Hour	[illegible]	[illegible]
7.30	[illegible] of Life	Recital	Thanks to Yanks	Dr. I.Q.	[illegible]	[illegible]
7.45	[illegible] of Life	Western Voice	Thanks to Yanks	Dr. I.Q.	[illegible]	[illegible]
8.00	Telequiz	Night Music	Jack Kirkwood	Supper Club	[illegible]	[illegible] Holmes
8.15	Telequiz	Night Music	Hedda Hopper	Fleetwood Lawton	[illegible]	[illegible] Holmes
8.30	Service Forum	Harmony House	Burns and Allen	American Cavalcade	[illegible]	[illegible]
8.45	Service Forum	Harmony House	Burns and Allen	American Cavalcade	[illegible]	[illegible]
9.00	[illegible] Music	Summer Fallow	The Whistler	[illegible]	[illegible] Date	News
9.15	[illegible] Music	Summer Fallow	The Whistler	[illegible]	[illegible] Date	[illegible]
9.30	[illegible] on Air	Fiesta	Vox Pop	[illegible] Review	[illegible]	Popular Classics
9.45	[illegible] on Air	Fiesta	Vox Pop	[illegible] Review	[illegible]	[illegible]
10.00	News	News [illegible]	Five Star Final	[illegible]	[illegible]	[illegible] Jr.
10.15	Listen to Leibert	News Roundup	Pacific Report	[illegible]	[illegible]	Music for You
10.30	Orchestra	Orchestra	[illegible] Sports	[illegible]	[illegible]	[illegible]
10.45	Orchestra	Orchestra	Palestine Speaks	Pan Americana	[illegible]	[illegible]
11.00	News	Let's Dance	[illegible]	A.P. News	[illegible]	News
11.15		Let's Dance	[illegible]	[illegible] Reserves	[illegible]	[illegible] in the Night
11.30		[illegible] Charles	[illegible]	[illegible] Reserves	[illegible]	[illegible]
11.45		[illegible] Charles News	News for Alaska	Orchestra	[illegible]	Dance Band

CKWX—980 kc.

Morning—News; 8 Just A[illegible] Time; 8.15 [illegible] Together; [illegible]; Melody Capsules; 8.15 Concert Caravan; 9.30 Dorothy Dodson; 9.45 News; [illegible]; 11 Jane Cowl; 11.15 The [illegible] Show; 11.30 Afternoon News; [illegible] Money Man; 12.15 The [illegible]; Music for Moderns; 12.45 [illegible]; 1 Perry Mason; 1.15 [illegible]; Rosemary; 1.45 Red, White and Blue; 2 News; 2.30 [illegible]; 2.45 [illegible] Who Serve; 3 Summer [illegible]; 3.15 [illegible]; 4 News; 4.30 Parade; [illegible]; Music for Youth; 5 Jimmy [illegible]; Housecoat[illegible]; 5.30 [illegible]; 5.45 Over the Back Fence; 6 [illegible]; 6.15 News; 6.30 [illegible]; 6.45 Hit Parade; 7 News; [illegible] Th[illegible] A[illegible]; 11 Building Dream [illegible]; 8.30 Homes of [illegible]; 8.30 Music [illegible].

CJOR—600 kc.

[illegible] News; [illegible] Home Service News; [illegible] News; 10.30 News; [illegible] Theatre Time; [illegible] Cash Clues; 10 Orpheum [illegible]; Afternoon [illegible]; 12.30 Dollar Gift; [illegible] News; [illegible] Bo[illegible]; 2.45 News; [illegible]; Tea Dance; 4.15 Life Can Be Beautiful; 4.30 Today's Adventure; 4.45 [illegible] the Mood; 5 [illegible] C.P. News; [illegible]; Parade of Life; 7.30 News; [illegible] Forum; [illegible]; 10.30 News [illegible].

Monday Highlights

9.30 a.m.—Tom Breneman, KJR.
10.30 a.m.—Spotlight Stars, KOL.
11.00 a.m.—Boadage Talking, KJR.
1.15 p.m.—Party Line, KOL.

Cancer is a disorderly and uncontrolled growth of cells in some part of the body.

CCF BROADCASTS

CLARENCE GILLIS

CCF MEMBER OF PARLIAMENT FOR CAPE BRETON SOUTH; Speaking from Sydney

7:15 P.M. - TUESDAY - CBR

Published by [illegible] Co-operative Commonwealth Federation

AND A COAST-TO-COAST NETWORK

VICTOR RECORDS present "Dream"

with FREDDY MARTIN

A JOHNNY MERCER HIT!

Smoothly arranged for dreamy dancing this newest hit brings you Freddy Martin at his tuneful best. Artie Wayne sings the appealing Johnny Mercer lyrics. You'll want this latest Victor Record hit for your collection. Hear it today.

also EV'RY TIME Freddy Martin and His Orchestra. Vocal Refrain by Glenn Hughes.

Both on Victor Record No. 20-1645 - 75c.

LOOK TO VICTOR RECORDS

For the Newest Hits

Here are just a few—Watch for more!

I'LL SEE YOU IN MY DREAMS
I WALKED IN (With My Eyes Wide Open)
(from the film "Nob Hill")
Vaughn Monroe and His Orchestra
Victor Record 20-1599 . . . 75c.

SENTIMENTAL JOURNEY
I'M GONNA SEE MY BABY
Hal McIntyre and His Orchestra
Victor Record 20-1643 . . . 75c.

YOU BELONG TO MY HEART
(From the Walt Disney Film "The Three Caballeros")
I'LL REMEMBER SUZANNE
Mart Kenney and His Orchestra
Victor Record 56-0001 . . . 75c.

Visit Your Victor Dealer Weekly.

THE WORLD'S GREATEST ARTISTS ARE ON VICTOR Higher Fidelity RECORDS

Hudson's Bay Company RECORD SHOP, FOURTH FLOOR

Kent-Roach Ltd. 641 YATES STREET

Fletcher's 1130 DOUGLAS STREET

Flying Fortress Is Basis of Cadet Film

Leaving Maber Field, California on December 6, 1941, the "Mary Ann" and eight other Flying Fortress take off for a routine flight to Hawaii. Early in the morning of December 7 as the "Mary Ann" and the squadron are approaching Honolulu they receive a wireless message that the island is being attacked by hostile planes. With this message the "Mary Ann" and her gallant crew begin an odyssey of adventure the world will never forget . . . its crew . . . fighting mad, challenging the impossible. Theirs is an unforgettable saga of unconquerable heroism . . . seen in Warner Bros. picture, "Air Force," which will open tomorrow at the Cadet Theatre with John Garfield, Harry Carey, Gig Young, George Tobias and Faye Emerson in the leading roles.

Ruins Yield Bodies

HAMBURG, Germany, May 12 (Reuters).—Bodies are still being recovered from the debris resulting from "the great fire of Hamburg" July 25, 1943, when R.A.F. bombers wiped out the centre of the city, it was learned here today. An estimated 20,000 persons died in the attack.

TODAY

TUNE TO THE NEW CJVI . . . 900 ON YOUR DIAL

PRIME MINISTER CHURCHILL

12 O'CLOCK NOON

REBROADCAST 10.15 P.M.

CJVI 900

Only One Saved From Jap Ship

WASHINGTON, May 12 (AP).—The State Department today said it had notified Japan through the Swiss Government that only one person survived the sinking of a Japanese ship, believed to be the Awa Maru returning to Japan after carrying supplies to Allied prisoners in Japanese-occupied areas.

On April 11 the State Department announced that the navy had informed it that an American submarine sank a Japanese ship on April 1 with "no lights or special illumination visible at any time" 40 miles off the estimated course the Awa Maru was supposed to be traveling.

LISTEN IN CJVI—900 ON YOUR DIAL

MONDAY, MAY 14—7 to 7:15 P.M.

W. H. M. HALDANE

SPEAKING IN BEHALF OF SIR HENRY DRAYTON PROGRESSIVE CONSERVATIVE CANDIDATE VICTORIA

Published by Victoria Progressive Conservative Association

United Church to Hold Annual Meeting

Approximately 350 members of the United Church of Canada from all parts of British Columbia will assemble in Vancouver, May 16, for the twenty-first annual conference. Rev. H. E. Horton, president of the conference will preside at the opening session when the new president will be elected. The retiring president will preach at the opening public service of conference Wednesday evening, which will be followed by communion.

LEGION TO MEET

Saanich Peninsula Branch, Canadian Legion, will meet on Monday at Orange Hall, Saanichton, at 8 p.m. The speaker will be W. Bosher, on "Italy."

The New CJVI

KIRO 900 KJR KOMO CBR

RIGHT in the MIDDLE of your dial!

NOW READY TO SERVE

MORE territory
MORE people

The inner circle on the map indicates our former restricted territory under our old dial number of 1480—the outer circle indicates our new, wider range under our new dial number 900. And this new, wider range of territory is but an indication of our new, wider service to the people of this community, the new, greater power and the new, greater clarity of reception which you will enjoy when you tune in on the new CJVI today.

NOW—A NEW NUMBER

900 RIGHT in the MIDDLE of your dial!

Business and Professional Directory, Want Ads

The Daily Colonist

RATES FOR CLASSIFIED OR WANT ADVERTISEMENTS

Two cents a word each insertion, 12c a word a week, with a minimum of 10 words, cash with order. No advertisement accepted for less than 25c.

Births $1.00 per insertion.

... of Thanks not exceeding 10 lines, $1.50 per insertion. Each additional line, 15c daily.

Deaths, Funeral Notices, not exceeding 15 lines, $1.50 first insertion and $1 subsequent insertions. Each additional line, 15c daily.

Advertisers who desire may have replies addressed to a Box at The Colonist and forwarded to their private address. A charge of 10c is made for mailing replies. In this case, add three words (Box ... Colonist) to the count for the number of words.

Out-of-town readers of our advertisements ask advertisers to give address as well as phone numbers, as it is not always possible to communicate through the phone.

Any claim for rebate on account of error or omissions must be made within 30 days from the date of the same, otherwise claim will not be allowed.

The Colonist will not be responsible for more than one incorrect insertion of any advertisement ordered for more than one issue.

The Colonist service is available every day from 8 a.m. to 9 p.m., excepting Sunday. Just call Empire 4114.

To insure insertion Classified Ads should reach The Colonist before 6 p.m. on the day previous to publication.

Classified Ads for The Sunday Colonist will be accepted up to 6 p.m. on Saturdays.

CLASSIFICATIONS

Acreage for Rent	61
Acreage for Sale	47
Acreage Wanted	61
Agents Wanted	16
Autos for Hire	68
Automobiles	63
Automobiles for Sale	65A
Automobiles Wanted	65B
Births	1
Bicycles and Motorcycles	40K
Boats and Launches	67
Building Materials	40A
Business Directory	33
Business Opportunities	75
Cards of Thanks	4
Clothing, Furs, Shoes, Etc.	40B
Coming Events	10
Dancing	25
Deaths	3
Dressmaking	[illegible]

3 DEATHS (Continued)

NACHTRIEB—Mrs. W. B. Nachtrieb, widow of the late W. B. Nachtrieb, died in Reno, Nevada, May 10. Survived by three children, W. E. Nachtrieb in Vancouver, H. A. Nachtrieb, in South Pacific and Mrs. H. M. Hill, with whom she resided.

NICHOLSON—There passed away at the Royal Jubilee Hospital on May 10, John ... 30 years a member of the Royal Canadian Mounted Police and a veteran of the Boer War. He served as second in command of the Alberta Provincial Police and in his latter days was a pioneer of the mining development in the Northwest Territories, being president of the Nicholson Mines, Ltd. He leaves to mourn his loss, his sister Mrs. A. M. Cowery, now of Victoria, and her two sons and two daughters.
Funeral services under the ritual of the A.F. and A.M. will be held in McCall Bros.' Floral Funeral Chapel on Monday afternoon at 2 o'clock, followed by interment in Royal Oak Burial Park.
(Edmonton papers, please copy.)

ROBINSON—There passed away in this city on May 12, 1945, Algernon Robinson, aged 76 years, born in England and a resident of Victoria for two months. Survived by one sister, Mrs. Maud Block, Surrey, England.
Announcement of funeral services will be made later by the Thomson Funeral Home.

4 CARD OF THANKS

Mr. William B. Pollard of 314 Hillside Avenue and family wish to take this opportunity of thanking their many friends for the kind expressions of sympathy extended them and for the beautiful flowers sent during their recent sad bereavement in the loss of a loving wife and mother. They would also like to thank Dr. P. A. C. Cousland and the nurses of the Royal Jubilee Hospital for their kindness and consideration.

5 IN MEMORIAM

KIRCHIN, William—In loving memory of our dear son and brother who fell asleep May 11, three years ago.
There is a link death cannot sever,
Love and remembrance last forever.
—Ever remembered by his parents, brother and sisters in England.

KIRCHIN—In memory of my dear husband, Cpl. W. Kirchin, who passed away May 14, 1942.
The years are quickly passing,
Though still we can't forget;
For in the hearts that love him
His memory lingers yet.
—From his wife and four daughters.

SCRIMSHAW—In loving memory of our dear daughter Mrs. Florence Scrimshaw, ...

FUNERAL DIRECTORS

FLOWERS

COMING EVENTS

1 BIRTHS

2 MARRIAGES

3 DEATHS

13 WANTED—MALE HELP (Continued)

JANITOR FOR SERVICE CLUB—APPLY Employment and Selective Service Office. Order No. 604.

MAN WANTED WITH HORSE AND plough to plough garden. B 3007.

PORTER—MUST BE OVER AGE FOR Selective Service or exempt. Box 1370 Colonist.

... other employment. Box 3710, Colonist.

SALESMEN ON COMMISSION needed who are interested in possible big earnings. Apply Employment and Selective Service Office. Order No. 153.

SINGLE ALL-ROUND FARM HAND FOR modern dairy farm. Capable of relieving in barn. State wages required, experience, etc. H. Gaunt, Shawnigan Lake, Cobble Hill 7X3.

STRONG BOY FOR GARDEN WORK Saturdays, 25c per hour. O 3766.

WANTED—MAN TO WORK AROUND nursery. Experience not necessary. Apply Employment and Selective Service Office. Order No. 513.

WANTED—SPARE TIME WORK WITH dragsaw, 1927 Ford engine, good condition. E 7470.

HELP WANTED

WANTED—PAGE GIRL FOR HOTEL, under 16 years of age. Apply Empress Hotel.

14 WANTED—FEMALE HELP

Applications will not be considered from persons in the employment of any firm, corporation or other employer engaged in the production of munitions, war equipment or supplies for the armed forces unless such employee is not actually employed in her usual trade or occupation.
Applicants are advised not to send original testimonials. Copies are just as satisfactory.

A CAPABLE WOMAN GENERAL HOUSEwork, good plain cooking, two in family, 9 to 5 daily except Saturday afternoons and Sunday, near town. State reasonable weekly terms, references. Box 1030 Colonist.

COMPETENT NURSEMAID FOR ONE month from June 1. Live in, take full charge of two children. Other help kept. $50 per month. References required. O 4077.

COOK-GENERAL FOR FAMILY OF 3 adults in small home in Oak Bay. Live in or out. References required. Phone evenings after 6 o'clock. E 3046.

COMFORTABLE ROOM IN RETURN FOR ...

15 TEACHERS WANTED

16 AGENTS WANTED

17 SITUATIONS WANTED—MALE (Continued)

A BETTER JOB, PLOUGHING LOTS, salvage, excavating, backfilling. E. G. Fleck, 2570 Shakespeare, corner Heulton. Phone E 1043.

A SEPTIC TANK INSTALLED OR REpaired, block drains of any kind. Phone B 8388.

... also levelling, excavating, backfilling. Prompt service. Ford tractors. E 9691.

ALL Trees Topped, Felled or Bucked, branches hauled away if desired. B 8601.

ANY GARDEN LOT PLOUGHED AND disced. Ford tractor. Jewkes, E 7277.

BRICKWORK, CONCRETE, CHIMNEYS topped, tile drains, etc. E. Hansen, Empire 4535.

EAVESTROUGHING AND DOWN PIPES cleaned, repaired and renewed. Free estimates given. Phone B 3860.

FOR BUILDING, REPAIRING FENCING, lattice work. G 3610.

FIREPLACES REPAIRED, ALTERATIONS made. Phone O 8100.

GENERAL REPAIRS — CEMENT BASEment, sidewalks, anything. E 5476.

HANDYMAN WANTS ODD JOBS CEment sidewalks, building repairs, fencing a specialty. Phone O 4482.

MAN AVAILABLE FOR SPLITTING stovewood, 60c per hour. G 3632.

ODD CARPENTER REPAIR JOBS—CALL B 2880.

ROOF REPAIRS — FLAT AND ROLL roofing type roofs repaired and leak-proofed. Weston, 1606 Broad. Phone B 7461.

TREES TOPPED, FELLED OR BRANCHes taken down. D 3937.

WATER PRESSURE RESTORED—NEW pipes installed, boilers supplied and connected, heating repairs. Phone B 1361.

WANTED — PART-TIME NIGHT JANitor work. Floors and windows washed. Box 1315 Colonist.

WINDOW CLEANING—WE ARE AVAILable. Prompt service. Phone G 3840.

WINDOW CLEANING—WE ARE AVAILable. Too service. O 3846.

17A PAINTERS AND DECORATORS

ACME — PAPERHANGING, PAINTING, etc. Positively immediate service. T. Harker. Empire 6773.

ARMSTRONG, E 6318, PAINTER, DECOrator.

BROWN & GOLD, interior and exterior decorators. Spraying. Estimates E 6312.

D. A. TRIPP & SON—PAINTING, DECOrating, paperhanging. ...

17B CARPENTERS AND CONTRACTORS

GARDENERS

DRAFTING

TREE SURGERY

18 SITUATIONS WANTED—FEMALE

21 PERSONAL

17 SITUATIONS WANTED—MALE

21 PERSONAL (Continued)

BUTTONS BUTTONS BUTTONS
BE IN STYLE. NEW SHIPMENT JUST arrived of the latest in imported buttons. See the display in our shop.
SINGER SEWING MACHINE COMPANY, 739 Yates Street. B 6513

CARLINO'S "MARROL," AN INVIGORating tonic for neurasthenia, overwork, insomnia, $1.25 bottle.
CARLINO'S — FORT AT BROAD

COATS! All Wanted Shades, 3 to 6x Yrs. ... 7 to 16. Straw and felt hats. THE STORK SHOP—631 FORT ST.

DOUBLE THE LIFE OF YOUR HOSIERY. Have runs and snags invisibly mended. Speedy service, low cost, satisfaction guaranteed. Hosiery mending, main floor, David Spencer, Ltd.

ELECTROLUX Sales and Service
For GENUINE REPAIR SERVICE or NEW MACHINES
Phone D 0518
ELECTROLUX (CANADA) LTD.
310 Scollard Bldg.
VICTORIA, B.C.

ECZEMA, ITCH, PILES, PSORIASIS—Try Teenjore ointment, 636 Cormorant Street, and all department drug stores.

ENGRAVING FOR ALL PURPOSES, family crests, coats of arms, badges. 117 Woolworth Building.

FREE INFORMATION—FEMININE HYgiene. Local Society de Hygenique, 616 Market Street. B 6774 after 5 p.m.

FILMS DEVELOPED AND PRINTED, any size 35c roll. Reprints, 4c. Ideal Photo Finishers, P.O. Box 636, Victoria.

FOR AFTER 6 SMALL MOVING, PHONE Empire 2052, after 6.

HAY FEVER-ASTHMA — "Breatheasy" relieves instantly. Free demonstration. Victoria Pharmacy, 1601 Gov't St. O 1611.

HIGH PRICE FOR U.S. AND FOREIGN stamp collections. Rombar, 66 W. 42 Street, Room 308, New York.

LEE WAH LEE CO.—WATCHMAKING. Quick service. Jewelry repaired, bought and sold. 1601 Government. B 6324.

LADIES' SHOPPING BAGS IN COLORS made by blind men. Extra length if desired. E 2870.

LADIES' SMART EVENING BAGS, NEW and different. See them at The ... 633 Fort Street.

22 EDUCATIONAL

24 MUSIC

25 DANCING

28 DRESSMAKING

29 LOST AND FOUND

31 MONEY TO LOAN

32 BUSINESS DIRECTORY

21A HAIRDRESSERS AND BEAUTY SPECIALISTS (Continued)

UNTIL FURTHER NOTICE OUR BUSINESS GOES ON AS USUAL!

COLD WAVES, STEAM PERMANENTS, machineless permanents, Zoto permanents, hair tinting, individual hairstyling and cutting. (Hair left ... for permanents if desired.) ...

MME. MILES
LA FRANCE BEAUTY SALON
727 Yates Street. Phone G 7443

HAVE YOUR SCALP RECONDITIONED with a "Breck" Treatment before having your new "SPRING PERMANENT" at
REIMER'S BEAUTY SALON
714 View Street. Phone B 4410

JUBILEE BEAUTY SALON
IF YOUR HUSBAND IS COMING HOME on leave, a perm is just the thing to please.
DOLORES SPEARS
1806 Fort Street. Phone B 5012

NEW PERMANENTS! FINE HAIR A specialty. Bobette Beauty Salon, Room "A," Campbell Building. G 6862.

STYLECREST BEAUTY SALON
PERMANENTS AND COLD WAVES A specialty. Also paper curling and marcelling. 1207 Gladstone Avenue, corner Fernwood. For appointments, phone B 1231.

SUSSEX BEAUTY SALON SPECIALIZES in new short styles for permanents. PHONE IN GOOD TIME! — B 0110.

SPECIALIZING IN HAIR CUTTING, styling, machineless perms, etc. Renee Beauty Parlor, 1834 Oak Bay. E 4838.

TRUE-Art Beauty Salon—Permanents a specialty. Test curl given. All kinds beauty cultures. M. Olson, 1030 Fort. B 8234.

VICTORIA BEAUTY PARLORS — CALL B 6518 for a good permanent. All experienced operators. 1316 Broad Street.

"ANNOUNCING"
HOLLYWOOD BEAUTY SALON
Now Under Management of
MRS. (PEGGY) HENDERSON
Specializing in Perm Waving, Marcelling, Etc.
817 Fort St. (Above Nalshell). B 0471

THE VOGUE BEAUTY SALON
717 VIEW STREET
PHONE "LORENE TANTOW" — B 1112

BOWKER BEAUTY SALON
"Thelma Belway" Quality Perms. B 0736

TYRRELL'S LTD.
4TH FLOOR, D. SPENCER, LTD. — B 4141

21A HAIRDRESSERS AND BEAUTY SPECIALISTS

33 BUSINESS DIRECTORY (Continued)

BULLDOZERS

BULLDOZING, LEVELING, CLEARING, road grading and excavating. B 3943.

BULLDOZERS FOR HIRE, LARGE AND small by hour or day. B 3703.

COAL

ALBERTA COAL—Order Now. Prompt delivery. Loughridge Fuel. E 6833.

ORDERS Taken Island and Alberta Coal. Prompt delivery. Hillis. B 0613.

KOLPAK
No delivery problems with Kolpak at the present time. Keep a few packages on hand for the odd cold night in Summer.
KOLPAK CO. 505 David St.
3 blocks west of Centennial Church. B 1631

CHIMNEY SWEEPS

BELL, CHIMNEY SWEEP, CHIMNEY AND furnace repairs. Phone B 7431.

COLLIN'S CHIMNEY SERVICE. CHIMneys swept, gutter and furnace repairs. We are vacuum equipped. Phone B 2231. 646 Cormorant Street.

GRAY'S CHIMNEY SWEEP (REGIStered). Chimneys burned, vacuum service. War veteran. Reliable. B 7026.

CATHOLIC SUPPLIES

STATUES, Rosaries, Prayer Books, Gifts. Kaufer's, 673 Richards, Vancouver, B.C.

DELIVERY SERVICE

KENN'S DELIVERY — LIGHT FURNIture and parcel delivery. Reliable service. 633 Johnson. E 1463.

ELECTRICIANS

EXPERT WIRING AND REPAIRS. J. Morrison, 946 Cormorant. G 8742.

FOR EXPERT HOUSE WIRING, PHONE Colquitz 83Y.

LANGSTON ELECTRIC—Prompt Service on domestic and commercial. E 4231.

EXTERMINATING AND FUMIGATING

MICE, RATS, ROACHES, ANTS, ETC. — Free estimates. Work guaranteed. Al Pest Control, 636 Pandora Ave. B 7811.

RATS, MICE, BED BUGS, ROACHES, fleas, etc. Estimates free. Vacating of premises unnecessary. Work guaranteed. PIED PIPER CO. LTD., 648 Johnson. E 7811.

ELECTRICAL REPAIRS

ELECTRIC IRONS, TOASTERS, vacuum cleaners, washers and all small appliances expertly repaired. ...

FLOOR SURFACING

FRENCH POLISHING

FUMIGATION

LINOLEUM AND CARPET LAYING

ROOFING

PLUMBING

VACUUM REPAIRS

SAW FILING

SAWS

SEWING SCHOOL

TAILORING

WOOD

33 BUSINESS DIRECTORY (Continued)

FIR SAWDUST, DELIVERED IN SACKS only 1 unit, $5.50. Immediate delivery. Market Fuel Co., 723 Market Street. Phone O 3404.

FIR SAWDUST—6 UNITS BULK, $9. IMmediate delivery. Allied Fuel. B 5516.

HEATER BLOCKS ...
... 1½ cds for only $7.50. Up-Island 30-in mixed 2 cds $15. Immediate delivery.
O.K. FUEL—2702 Gov't. O 6312

BIG SPECIAL
NO. 3 MILLWOOD — MOSTLY blocks stove lengths, ready to use. $3.15 a cord in two-cord lots.
No. 1 Douglas Fir Millwood
Immediate Delivery

IDEAL FUEL
Deliver to Brentwood, Keating, Sidney
Phone O 5534

SPECIAL - ONE WEEK ONLY - SPECIAL
CEDAR MILLWOOD
Below the Ceiling Price
WE ARE OFFERING THE RESIDENTS of Victoria and vicinity the opportunity to purchase Up-Island cedar millwood mixed with inside blocks, at below ceiling price.
It makes great Summer fuel and ideal for kindling, easily split, no knots, full measurement.
Place your order early.
Avoid disappointment.
1 CORD $4.50 1½ CORDS $6.75
Also Sweeney Cooperage Fir Kindling, per cord $6.75
Prompt Delivery
HONEYMOON BAY WOOD FUEL SUPPLY CO.
614 Johnson St., below Broad St.
Phone B 3023

NO. 1 DRYLAND FIR WOOD, 4 CORDS $13. Prompt delivery. Allied Fuel, 601 Wilson. Phone B 5516.

SAWDUST, ALL FIR, $5.50 UNIT sacked. Immediate delivery. COOPERAGE WOOD. E 5516.

34 PROFESSIONAL DIRECTORY

CHIROPRACTORS

DR. OF CHIROPRACTIC, J. H. LIPP, registered and licensed. Jones Bldg., 727 Fort Street. Phone B 1814.

CHARTERED ACCOUNTANTS

ELECTROLYSIS

OSTEOPATHIC PHYSICIANS

PATENT ATTORNEYS

SWEDISH MASSAGE

THERAPEUTIC TREATMENTS

37 MISCELLANEOUS

40 FOR SALE—MISCELLANEOUS

BUILDING MATERIAL

FURNITURE

A Mart for Busy Readers—Property for Sale or Trade

40 FOR SALE—MISCELLANEOUS
(Continued)

A NUMBER OF THREE-FOOT BEDS, complete with mattresses and springs. Suitable for camps and Summer homes. All clean and in good condition. Apply Box 1972 Colonist.

ANTIQUE SETTEE AND TWO CHAIRS, $35, excellent shape. E 0001

COOMBES CHESTERFIELD AND matched chair. Very modern, used only one month. [illegible] between 12 and 6 p.m.

CARPETORIUM NOW USING THE NEW Hild carpet cleaning process, on the floor or at our plant, 1025 Cook. E 2861

CHESTERFIELD ROOMY, EXCELLENT spring construction. Mahogany dresser with bench. G 3018

CHESTERFIELD SUITE AND HOUSEhold furniture. E 1492

FOR SALE—NEW, LATE MODEL ELECtric fangette, never used, value $57.00, also used dining suite, six chairs, table, buffet, value $32. The lot, $60. 302 Montreal.

FOR SALE—9-PIECE DINING-ROOM suite, Axminster rug 9 x 12, drapes to match. All practically good as new. $135. E 1002

FOR SALE—NEW DOUBLE BED, COMplete with spring and mattress, small kitchen table and two chairs. R 0034

FOR SALE—SIMMONS DOUBLE BED with box spring mattress, $30. Phone E 4302 evenings before 8 o'clock.

FULL SIZE OAK BED WITH COIL spring and mattress, A1 condition. 224 Menzies.

FOLDING COFFEE TABLE WITH TWO large heavy brass trays, $10. E 1782

GREEN CONVERTO AND CHAIR, USED six months, $35.00. E 1825

HOSPITAL FOWLER BED, WITH Gaugie crank, spring and mattress. F 8002

LARGE TWO-DOOR WARDROBE — Drawers in bottom, 7 feet high, 5 feet wide, $40. G 7308

LOVELY WROUGHT IRON TABLE, glass top, seats six. R 4672

MAHOGANY COMBINATION DESK AND bookcase, $76.50; oak sectional bookcase, $24.00. Holland Bros., 634 Fort. R 0913

MAHOGANY DINETTE SUITE, PRACTIcally new, china cabinet, jacobite table, leather-seated chairs. Phone E 0733

RUG 9 x 11, SMALL RUG, VANITY dresser, chesterfield, davenette, baby carriage. E 0064

SIMMONS SINGLE PANEL BED, STEEL spring, new felt mattress, $14.00. Simmons double bungalow bed, complete, $12.50; double bed, complete, $8. Toronto cot with pad, $3.50. After 1 p.m. Sunday. F 1346

THREE-QUARTER BED, SPRING FILLED mattress, $45; walnut dresser, $30; 4x6 Axminster rug 10'6 ft. 6 x 8 ft. $65; walnut dining suite, table, buffet, four chairs, $115; three-piece chesterfield suite, $85; kitchen table, four chairs, $15; linoleum rug 10'6 ft. 6 x 8 ft. $16; eight pairs good curtains, $14. Phone F 8117

TAPESTRY CHESTERFIELD SUITE — Good condition, small rug, $65. [illegible]

[illegible]

SEE NEXT PAGE FOR ADDITIONAL CLASSIFIED ADVERTISEMENTS

65 AUTOMOBILES (Continued)

ANY LATE MODEL CAR WANTED; sedan preferred. Top price. E 6643.

ALL CASH FOR GOOD CAR, 1938 OR later. Private. E 7722.

CARS and Trucks in Any Condition wanted for wrecking. Best cash price paid. Wilkes' Garage. Parts of all kinds for sale. W. Frank Cameron, 852 View. E 6672.

CASH UP TO $1,100 FOR GOOD LATE-model car. Private. B 1811.

CASH FOR 1936 (OR LATER) SEDAN OR coach. Phone G 2583.

WILL PAY HIGHEST CASH PRICE FOR late model car. E 1856.

LATE MODEL CAR WANTED, PRIVATE, for cash. E 6098.

WANTED—USED OR OLD RADIATORS. Highest prices paid. Victoria Radiator Works, 944 Fort Street. G 7712.

WANTED—1936 OR 1937 FORD OR 1933 or 1934 Chevrolet sedan. Body must be good. Phone after 6. G 4948.

WANTED—CLUB COUPE OR SEDAN, late model. Cash if suitable. Phone Alston 81.

WANTED—MEDIUM-SIZE CAR IN good condition, with good tires. Phone G 7736.

MASTERS MOTOR CO. LTD.
PAYS
CASH
FOR
USED CARS
MASTERS MOTOR CO. LTD.
812 View Street Phone E 2341

ALL MAKES OF CARS WANTED
ANDERSON'S GARAGE
927 Johnson St. Phone G 5434

1935 DE LUXE LIGHT CAR—TOP cash price. Jensen. G 2600.

67 BOATS AND LAUNCHES

CABIN LAUNCH, 20 x 7, STAR MOTOR. Just the boat for Brentwood. G 7118.

FOR SALE—18-FOOT BOAT, ALMOST new, and outboard motor, all in good condition. Price $225. W. O. Wallace, 215 Scollard Bldg.

FOR SALE—BRIDGE DECK MOTOR cruiser in new condition. Fully equipped. For further particulars, Box 2721, Colonist.

FOR SALE—22-FT. CABIN CRUISER, good condition. Apply H. Peard, Anchorage, Brentwood.

FOR SALE OR TRADE FOR CAR AT same value 22-ft. cabin boat. Whippet engine. Phone E 1347.

FOR SALE—5-H.P. MARINE ENGINE with clutch. Good order. G 6292.

GOOD STRONG FLAT-BOTTOM BOAT for sale. E 2636.

HEAT EXCHANGERS — COOL YOUR boat motor with fresh water by using a heat exchanger. All sizes. Davis Marine Ltd., Fort Street at Quadra.

IN STOCK BUILD ELASTIC SEAM compound, glue, cement and primer, etc. Ship Chandlers (McQuade) Ltd.

NEW MOTORBOAT HULL, 11 FT. 8 in. long. Boats built. Best offer. H. Nichols, Comox Ave.

NEW 14 FOOT V-BOTTOM BOAT WITH new 1½-hp. Lauson inboard motor, $250. For information B 2880.

STURDY 24-FT. FISHING BOAT. HULL perfect marine engine. $2,150. Box 1814, Colonist.

SAILING ROWBOAT, 12½ FT. COMplete. $20. B 3660.

TROLLING BOAT, $1,500. FULLY equipped with gurdies, star doghlin drum. Good running condition. Boat Cully D. Fishermen's Dock, Port Alberni.

TWO ROWBOATS, 12 FT. 10 INS. long, hard framed for inboard engine. Price ... both new. $10 per foot. G 9005. 2004 Ashley Road.

UNIVERSAL MARINE ENGINE AVAILable to all bona fide purchasers. Delivery dates ... Canadian Fairbanks-Morse, Victoria.

WANTED—ROWBOAT SUITABLE FOR ... Phone E 1938.

WANTED—COMMERCIAL FISHING license. State size, price, etc. Box 1663, Colonist.

WANTED—HULL, 24 TO 30 FT. E 1440.

30-FOOT CABIN CRUISER. V-BOTTOM. Star motor, good condition. $350. Phone G 6873, 7 Gorge Road West, after 6 p.m.

20 FT. TROLLER TARA KERMATH 20-hp. ... ready to go ... Anchorage, Brentwood.

2 GALV. 56 LB. NAVY ANCHORS. $5 each. Beach high tension magneto, $8. 222 Belleville Road.

37 FT. TROLLER GURDIES, STEEL lines, fully equipped, ready to fish. Phone P 1397.

74 TIMBER BROKERS

TIMBER WANTED

WANTED TIMBER FOR CASH OR ON stumpage. Box 1747, Colonist.

76 BUSINESS OPPORTUNITIES

A GOOD INVESTMENT WANTED. CASH ... Box 1171, Colonist.

FOR SALE CAFE WITH ICE CREAM parlor ... F. R. Brown & Sons Ltd.

MODERN SIDE-BY-SIDE DUPLEX close in, best of construction; only three years old. All investment $4,300. Box 1161, Colonist.

RETIRED BUSINESSMAN WOULD LIKE to invest ... Box 124, Victoria.

SUITES FURNISHED INCLUDING THE ... Box 158, Colonist.

VANCOUVER TAXI CAB BUSINESS FOR sale ...

WANTED—TWO OR FOUR MEN TO ... Box 1617, Colonist.

WANTED—TO HEAR FROM EXPERT ... Box 1589, Colonist.

WANTED FOR CLIENT APARTMENT house ...

$9250—APARTMENT HOUSE CLOSE ...

76A BUSINESS WANTED

IS YOUR BUSINESS FOR SALE? LIST it with us. Experienced reliable ...

WANTED—APARTMENTS WITH SELF-contained suites ... $5,000 cash and will ...

76 EXCHANGE—REAL ESTATE

EXCHANGE RENTAL FIVE-ROOM ... Oak Bay ... Box 1841, Colonist.

WOULD LIKE TO EXCHANGE LARGE ...

WILL SWAP HOUSE FOR GOOD HOUSE ...

77 LISTINGS CANCELED

1114 GLADSTONE AVENUE SOLD BY Johnston & Co., Ltd.

78 HOUSES FOR SALE

ATTRACTIVE STUCCO BUNGALOW ...

ATTRACTIVE LOW PRICED BUNGALOW ...

COMFORTABLE FOUR-ROOM ... H 3390.

78 HOUSES FOR SALE (Continued)

IT'S CHOICE FAIRFIELD AND A BUY! LOVELY SIX-ROOM BUNGALOW with concealed stairway leading to large room with extra plumbing. Cosy den with fireplace, living-room, dining-room, two big bedrooms down. Built-in features. Best of condition throughout. Full basement, furnace, garage, etc. ... $4600

NEAR JUBILEE HOSPITAL
LARGE SIX-ROOM BUNGALOW of good construction. Spacious living-room with fireplace. Large dining-room with built-in features. Kitchen wired for power. Oil-O-Matic heat. Full basement. Ready to go. Going for ... $4500

A ... semi-bungalow in a nice locality and in wonderful condition. Light polished floors ... fruit trees. Near bus. Low taxes ... $5250

A. E. DUKE
301 Central Bldg. G 3312, or Call G 6338

"IMMEDIATE POSSESSION"
BUNGALOW, 4 rooms and bathroom ... $3750

"IMMEDIATE POSSESSION"
SPOTLESS HOME, 5 ROOMS AND bathroom with basement, furnace, garage ... $4500

"IMMEDIATE POSSESSION"
BUNGALOW, 5 ROOMS AND BATHroom with basement, furnace, garage, fireplace, etc. ... $3650

"IMMEDIATE POSSESSION"
BUNGALOW, 4 ROOMS AND BATHroom. City water, electric light, plumbing, etc. ... $1850

L. M. ROSEVEAR & CO.
11d Union Bldg., 612 View St. G 8041

DUPLEX—Situated good residential district and transportation ... $5000

ESQUIMALT — MODERN FIVE-ROOM bungalow, good foundation, garage, immediate possession ... Box 1777, Colonist.

FAIRFIELD COOK STREET—ROOMING house ... $5000

CITY, CENTRAL — ROOMING HOUSE ... $5800

SEAFRONT—6-ROOM STUCCO BUNGAlow ... $5800

SIX-ROOM BUNGALOW — ALMOST 2 acres ... $6750

EDWARD SPENCER & CO.
208 Scollard Bldg. Phone E 8726

FOR SALE—BUY THIS COSY LITTLE home ...

FIVE-ROOMED BUNGALOW, GOOD condition ...

FOR QUICK SALE, AT SIDNEY—A small three-room cottage ...

FOUR-ROOMED BUNGALOW FOR SALE ...

FIVE-ROOM WELL-BUILT BUNGALOW ...

FOR QUICK SALE — 6-ROOM HOUSE ...

FIVE-ROOM COTTAGE, LARGE GARden ...

WISHFUL THINKING
SEE 'n WISH I HAD A HOME — ROOM ... $7300

BOARDING HOUSE AS A GOING CONcern ...

There Are Other Good Buys to Be Seen at LUMBY
R 1131 Pemberton Bldg. (Up 1 Flight) Residence, G 7093

IN THE BEST PART OF GORGE DIStrict. Fine modern stucco bungalow ... $4500

JOHN GREENWOOD

IMMEDIATE POSSESSION—FIVE-ROOM bungalow ...

IMMEDIATE POSSESSION—SIX ROOMS and kitchenette ...

HOME WITH INCOME
LARGE HOUSE ... $4250

FLEMING GARDNER & CO.
1207 Douglas Street Phone G 7141

METCHOSIN — 20 ACRES, MOSTLY cleared ... $3950

ALFRED CARMICHAEL & CO. LTD.

OAK BAY NEAR BEACH
NICE STUCCO BUNGALOW — LIVING-room ... $6300

NEAR JUBILEE HOSPITAL
SIX-ROOM—OPEN FIREPLACE EXTENSION ... $4250

RALPH R. WILSON
209 Pemberton Bldg. Phone E 5611

HERE'S BARGAINS
$3200 FOUR-ROOM BUNGALOW ...
$3250 THREE BEDROOMS, NICE ...

ROMFUL & COMPANY
Evenings E 8788

GROUND HOUSE, TWO LARGE BEDrooms ... Phone G 5036.

78 HOUSES FOR SALE (Continued)

THERE'S A HOME FOR EVERYBODY, AND MAYBE ONE HERE FOR YOU

OAK BAY AVENUE SIX-ROOM BUNGALOW. Three bedrooms, bath and separate toilet. Hardwood floors ... PRICE $4200

HIGH QUADRA — The point that overlooks the high spots. SUPER SIX-ROOM BUNGALOW ... PRICE $7350

FAIRFIELD—Near the sea. TWO-UNIT RESIDENCE ... PRICE $5750

GORGE — SEVEN-ROOM SEMI-BUNGALOW ... PRICE $5200

OAKLANDS (near school). FOUR-ROOM BUNGALOW ... PRICE $4500

ESQUIMALT—FOUR-ROOM BUNGALOW ... PRICE $3500

MARIGOLD—SIX-ROOM SEMI-BUNGALOW ... PRICE

EAST SOOKE — THREE-ROOM RUBBERoid ... PRICE $3000

COWICHAN LAKE ROAD (near Duncan) ... PRICE $2500

LAMB LOCATION—We have a twenty-acre farm ... PRICE $4750

LANGLEY REALTY COMPANY
314 Central Building
Phone E 5036 Week-End Phone E 4567

GEORGE RANDALL
EXCELLENT OPPORTUNITY
OWNER LEAVING CITY WILL SELL well-built rooming house ... $5600

GEORGE RANDALL
1262 Douglas Street Phone G 6109

POSSESSION 4 WEEKS—SMALL COST ... $7350

CLOSE TO THREE-MILE CIRCLE
EXCELLENT BUS SERVICE
ONE ACRE OF CHOICE LAND
SIX-ROOMED RESIDENCE ... $3150

Tills Clear

FERNWOOD DISTRICT
Exceptionally Good Value—Only
$4200

WELL-CONSTRUCTED 7-ROOM RESIdence ...

TEN MILES OUT
EIGHT ACRES FINE PROPERTY ... $5500

FERNWOOD
IMMEDIATE POSSESSION—SIX ROOMS ...

F. G. DALBY & CO., LTD
634 View Street Opposite Spencer's

BETTER HOMES
JAMES BAY
7-ROOM STUCCO SEMI-BUNGALOW ... $6800

NEAR LANSDOWNE
MODERN AND DEFINITE FINE STUCCO bungalow ... $5775

LAKE HILL
$2850 RANDLES—NEW 3 SPACIOUS rooms bungalow ... $6800

8 BLOCKS TO SEA
FIVE SPACIOUS ROOMS ... $7850

LAKE HILL
SIX-ROOM STUCCO BUNGALOW ... $7350

CYRIL ...
700 Sayward Bldg. E 1012

$4500 — SMALL STUCCO BUNGALOW ...

$4050 — SAANICH CLOSE IN, NEAR ...

$7775 — ABOUT ... MILES FROM ...

See A. Lancaster
EMPIRE REALTY COMPANY LTD
Member Real Estate Board of Victoria
1004 Broad Street

TO WHOM IT MAY CONCERN ...

78 HOUSES FOR SALE (Continued)

STUCCO BUNGALOW FOR SALE—SIX rooms on 2 lots ... $5000 ... 1662 Colonist.

DESIRABLE HOME OR GOOD STREET ... THREE-MILE CIRCLE ...

7 ROOMS, BUNGALOW TYPE—5 ROOMS ... 1663, Colonist.

79 WANTED TO BUY—HOUSES

EX-SERVICEMAN ... AVAILABLE ...

FOUR OR FIVE-ROOMED BUNGALOW ...

GOOD HOUSE ON ONE TO FIVE ACRES close to ... E 1944.

HELP!
HEAVY DEMAND AND NUMEROUS SALES HAVE DEPLETED OUR LISTINGS. MODERN BUNGALOWS AND HOMES AS WELL AS BUSINESSES IMMEDIATELY REQUIRED
PHONE, CALL OR WRITE AND WE WILL INSPECT
PAGE & SNAPE
1018 BROAD ST. PHONE E 1916
EVENINGS E 5883

HAVE $900 CASH AND MONTHLY PAYments ...

THEY SELL TOO FAST
I AM RUNNING SHORT OF LISTINGS. Why not let me sell your home? Personal service gets results.
LUMBY
Pemberton Bldg. E 1131
(Up one flight) Res. G 7093

IF YOUR HOME FOR SALE LIST WITH old-established firm of H. O. Oulley & Co. Ltd., 610 View St. ... E 1314.

LISTINGS APPRECIATED — BUNGAlows, cottages, any district.
PEMBERTON, HOLMES, LTD.
626 Fort Street G 8124

WANTED TO BUY—BUNGALOWS
WE HAVE ALL-CASH BUYERS WAITing to buy bungalows of all sizes and houses ...
L. M. ROSEVEAR & CO., LTD
115 Union Bldg., 612 View St. G 8041

WHEN YOU WANT TO SELL YOUR home ...

WANTED—TO GET IN TOUCH WITH an architect regarding plans. Box 1674, Colonist.

WANTED—FIVE OR SIX-ROOM HOUSE in good district for cash buyer. Box 1631, Colonist.

WOULD LIKE GOOD MODERN HOME. Can pay cash. Box 1857, Colonist.

$2950—OWNER OCCUPIED, DEAL ...

$3000 CASH FOR FOUR-ROOM BUNgalow ...

3-BEDROOM BUNGALOW, 1 ACRE GOOD ... $4,000 cash ...

80 PROPERTY FOR SALE

A BARGAIN TWO LOVELY FENCED lots ... E. H. Knott, 725 Yates St.

ALMOST TWO ACRES, GOOD SOIL ... Box 1637, Colonist.

BEECHWOOD DISTRICT 3 ACRES AND ... W. O. Wallace, 215 Scollard Bldg.

BRENTWOOD DISTRICT ... W. O. Wallace, 215 Scollard Bldg.

BRENTWOOD BAY 2 LOTS, CLOSE TO ...

CHAMPERVIEW STREET, LOT HALF block south Oak Bay Avenue ...

CITY LOT, QUADRA STREET ...

EXCELLENT BUILDING SITE ...

FOR SALE APPROXIMATELY ...

FOUR LOTS 1 ACRES EACH APPLY ...

GOOD RESIDENTIAL LOTS CLOSE IN ...

LARGE BUILDING LOTS GORGE ...

LOT FOR SALE ON ADMIRALS ROAD ...

LOT FOR SALE, TATTERSALL DRIVE ...

LOT, BEST PART TULIP AVENUE ...

ON HASTINGS STREET, OFF WILKINSON ...

SMALL COTTAGE, BRENTWOOD ...

SOME GOOD LIVING QUARTERS ...

SAFEWAY LOTS, EAST SOOKE VERY ...

THE BEAUTIFUL BUILDING LOTS ...

3 ACRES CLOSE TO PROSPECT LAKE ...

81 PROPERTY WANTED

BUNGALOW WANTED FROM OWNER ... Box 1762, Colonist.

YOUR BUILDING ON GOOD LOT ...

82 ACREAGE FOR SALE

GORDON HEAD FIVE ACRES ... R. H. Brown & Co., Agents

84 ACREAGE WANTED

SAANICH OWNERS ... D. D. ...

SAANICH ...

WANTED SMALL ACREAGE ...

87 FARMS WANTED

FARMER WANTS TO PURCHASE FOR cash ...

WANTED TO PURCHASE DAIRY SIZE farm ...

WANTED FARM SUITABLE FOR ...

MARKSBURY, England (CP).—A hen belonging to R. W. Tibbetts, of Court Farm, in the Somerset town, laid an egg weighing seven and a half ounces.

100 NOTEBREAKS AND ...

LAND REGISTRY ACT
(Section 160)
IN THE MATTER of the Easterly 31 Feet of Lots 23 and 24, Fairfield Estate, Victoria City, Plan 913.

PROOF having been filed in my office of the loss of Certificate of Title No. 41154-F to the above-mentioned land, in the name of CHARLES WILFORD RISTEEN and bearing date the 28th day of September, 1939, I hereby give notice of my intention, at the expiration of one calendar month from the first publication hereof, to issue to the said CHARLES WILFORD RISTEEN a Provisional Certificate of Title in lieu of such lost Certificate.

Any person having any information with reference to such lost Certificate of Title is requested to communicate with the undersigned.

Dated this 12th day of April, 1945, at the Land Registry Office, Victoria, British Columbia.

E. O. MACDONALD,
Deputy Registrar
Victoria Land Registration District.

TERMS
Several properties on attractive terms. Information at office.

SEASIDE
Splendid Summer resort at Qualicum Beach. Exclusive agents. Information at office.

JAMES BAY
For quick sale. Seven rooms and two Buildings. Reduced to ... $3200

ESQUIMALT
Semi-bungalow of six very nice rooms. Fireplace. Full cement basement and hot-air furnace. Close to transportation and schools. Price ... $5250

KING REALTY
INSURANCE AGENTS
1233 Government St. E 7161-2
Evenings:
Mr. Turner E 2157 Mrs. Stirling E 7304
Mr. Bowett E 7255 Mr. Ring G 2398

FOUL BAY ROAD
A lovely family home of stucco construction with a SEA VIEW. Large living-room and dining-room, beautiful surrounds with view of sea ... Hardwood floors. Lovely garden, near beach. Attractive garden. IMMEDIATE OCCUPANCY ... $10,500

DESPARD AVENUE
This attractive stucco residence is priced at present value ... Lovely garden, two-car garage. A REAL BARGAIN ... $9000

JAMES BAY
Close to Parliament Buildings. Beautiful six-room stucco bungalow ... ONLY ... $6950
EXCLUSIVE
OCCUPANCY ONE MONTH

FAIRFIELD
A splendid eight-room house in beautiful condition ... IMMEDIATE OCCUPANCY ... $6500

GROCERY BUSINESS
A very fine grocery ... STOCK ... $11,000
EXCLUSIVE

GILLESPIE, HART
& CO., LTD.
Members Real Estate Board of Victoria
611 FORT STREET PHONE G 1181
Evenings, E 2979

WATERFRONT
A lovely property of 25 acres with a five-room bungalow about 20 miles from town ... $7000

CITY
Splendid home containing seven rooms ... $10,000

SAANICH
A very fine home ... $6850

A lovely home of five rooms with lots of garden space ... $9500

Six-room stucco bungalow ... $8500

Van der Vliet, Cabeldu & May, Ltd.
(Member Real Estate Board of Victoria)
1610 BROAD ST. VICTORIA, B.C.
E 7176

NEAR UNIVERSITY SCHOOL ... $5500

SAANICH ARM ... $6750

FOUL BAY ... $9500

OAK BAY LOT ... $2250

Hagar & Swayne Ltd.
Phone G 1191 Real Estate Insurance

P. R. BROWN & SONS, LTD.

FERNWOOD
Here's your "dream home" come true! A lovely little nest for just two people. Nice, quiet location, close to schools, car line, churches and stores ... $4200

OAK BAY
Stucco semi-bungalow ... POSSESSION 30 DAYS OR SOONER IF DESIRED

$5000

FAIRFIELD
Six large rooms near the sea, transportation and schools ... $4950

"5 Minutes' Walk City Centre"
Seven-room stucco semi-bungalow ... $6300

FAIRFIELD
Brand new five-room modern stucco bungalow ... $6850

P. R. BROWN & SONS, LTD.
Established 1899
(Member Real Estate Board of Victoria)
1112 BROAD ST. PHONE G 7171
Evenings
Mr. Belcher G 0386 Mr. Prink G 5414 Mr. Laing E 7009

All Quick Possession
Choice Country Home
New; 2½ Acres, $3150
Five rooms. Green shake. Duroid roof ...

1 Acre, 4 Rooms, $2700
All cleared ...

Almost Seafront, $450
1½ ACRES, DEEP COVE

5 Acres, $750

13 Acs., Saanich, $950

36 Acs., 5 Rms., $1850

5 Acs., 5 Rooms, $3500

Vacant Now; Lakefront

5-Rm. Bungalow, $3700

FRASER BISCOE
1236 Government St. Phone E 5016
Sunday, Colquitz 11 R

FIRE AND AUTOMOBILE INSURANCE

Off Oak Bay Ave.
Owner occupied ... $3300

... $6500

Vacant
Six-room bungalow ... $3000

THE B.C. LAND & INVESTMENT AGENCY LTD.
Established 1887
(Member Real Estate Board of Victoria)
922 Government Street G 1171-8

RUSTIC BEAUTY
If you want to live in peace and quiet ... $6300

Goodsell Realty
(PEMBERTON BUILDING)
Phone E 5911 Residence ...

HOME LOAN H.Q.

7 ROOMS
Modern stucco home on Tattersall Drive, four bedrooms ... Price (including furniture) $8500

6 ROOMS
... $8000

4 ROOMS
Four-room stucco bungalow in Lake Hill ... $3500

TRULY RURAL
Rustic type four-room bungalow ... $3100

MODERN
Stucco five-room home in Rockland district ... $8500

8 YEARS
Old modern four-room stucco bungalow ... $7000

DOWN AT HEEL
Four-room rustic type bungalow ... $600

KER and STEPHENSON LTD.
(Member Nat. House Builders' Assoc.)
909 Govt. G 4127

SEA VIEW BRAND NEW
ATTRACTIVE FIVE-ROOM STUCCO BUNGALOW ... $6850

OFF QUADRA
MODERN FIVE-ROOM STUCCO BUNGALOW ... $6800

OFF COOK
ATTRACTIVE FOUR-ROOM STUCCO BUNGALOW ... $3950

Near Parliament Bldgs.
EIGHT-ROOM HOUSE ... $3150

$750 DOWN
EIGHT-ROOM TWO-STORY HOUSE ... $2250

PAGE & SNAPE
1018 BROAD STREET E 1916

HOMES OUR SPECIALTY
A real money-maker in an APARTMENT HOUSE ... $17,000

POSSESSION AT ONCE
MUST BE SOLD BY MONDAY ... $3300

Well-established flourishing NURSERY BUSINESS ... $9000

CITY BROKERAGE
1018 BLANSHARD ST. PHONE E 5077
Member Real Estate Board of Victoria

MODEST AND LOVELY
... $4425

LUMBY
Pemberton Bldg. Phone E 1131
(Up One Flight) Res. G 7093

FOR SALE
FURNISHED OR UNFURNISHED
Immediate Possession
"Near Victoria High School"
SIX ROOMS AND BATHROOM
With full cement basement, furnace, fireplace, etc.
PRICE, UNFURNISHED $4750
PRICE, FURNISHED $5500
Terms: One-Third Cash, Balance Monthly
(You can move in at once)

FOR SALE
Immediate Possession
"Near Lambson Street School"
FIVE ROOMS AND BATHROOM
In spotless condition ...
PRICE $2950 HALF CASH
(Cash or Terms Offers Invited)

FOR SALE
Immediate Possession
"Near Margaret Jenkins School"
FIVE ROOMS AND BATHROOM ...
PRICE $5950 HALF CASH
Discount Offered for All Cash
(Cash or Terms Offers Invited)

FOR SALE
Immediate Possession
"Near the Willows School"
FIVE ROOMS AND BATHROOM ...
PRICE $5995 HALF CASH
Discount Offered for All Cash
(Cash or Terms Offers Invited)

FOR SALE
Immediate Possession
"Near the Normal School"
FIVE ROOMS AND BATHROOM ...
PRICE $4995 TERMS
One-Half Cash Balance Arranged
(You Can Move In at Once)

FOR SALE
Immediate Possession
"Near North Ward School"
FIVE ROOMS AND BATHROOM ...
PRICE $3750 HALF CASH
Liberal Discount for All Cash

L. M. Rosevear & Co.
118 UNION BLDG. 612 VIEW ST.
Phone G 8041

RANDALL'S

EARLY POSSESSION—Five-room house ... $4000

1¼ ACRE—Close to transportation ... $5250

CALL MR. TULLY

ISLAND HIGHWAY—Three miles out ... $8000

HIGH QUADRA ... $4100

CALL MR. SMITH

EARLY POSSESSION ... $3150

OPPORTUNITY FOR REPAIR MAN ...

CALL MR. OLIPHANT

RICHMOND-FORT DISTRICT Duplex ... $3950

BISHOP DISTRICT ... $2300

VACANT. High location ... $3750

CALL MR. ROBERTSON

GEO. RANDALL
(Member Real Estate Board of Victoria)
1005 DOUGLAS ST. PHONE G 6109

Four-room bungalow ... $3100
... $3250
Five-room bungalow ... $5000
Eight-roomed house, Fairfield ... $6750
... $11,000

H. A. HUMBER
LIMITED
615 View Street, Suite 11 G 6331
Ask for ... A. BALL

LADIES' READY-TO-WEAR
... INDEPENDENT INSURANCE AGENCIES ... Fort Street, Victoria

PEMBERTON'S

OAK BAY
CLOSE TO OAK BAY AVENUE

AN ATTRACTIVE STUCCO BUNGALOW of five rooms, plus utility room. Charming living-room, open fireplace, dinette, oak floors, modern kitchen and two bedrooms. Separate garage, nice garden. Taxes only $46. $3,200 cash, payment balance $30 month. Exclusive listing. PRICE **$5900**

PLEASE CALL MR. STEPNEY

OAK BAY
UPLANDS AREA

MODERNISTIC STUCCO BUNGALOW of six rooms, all on one floor. Charming living-room, open fireplace, dining-room, oak floors, modern cabinet kitchen, three bedrooms. Full basement, furnace and garage. Nice location, near transportation and school and just a few blocks to a lovely beach. PRICE **$8500**

PLEASE CALL MR. STEPNEY

Upper Belmont

A LARGE SEVEN-ROOM SIDING BUNGALOW in good condition. Has four bedrooms, large living-room and dining-room. Several fireplaces. Has a high, full cement basement with plenty of windows. Good hot air furnace. Outside double garage. This bungalow is suitable for a large family home or a side-by-side duplex. Immediate possession can be given. INCLUDED ALSO: Two seven-room frame houses of two stories each. Full basement and furnace in each one. Both have a decent garden lot. Both houses are rented at $25 per month for each one. This property is well located in a good district and is well worth investigating. Taxes $191. PRICE **$10,500**

PLEASE ASK FOR MR. KENNEDY

SEAFRONT COUNTRY HOME

COLONIAL RESIDENCE. Six rooms and breakfast room. Full concrete basement, garage, hot water heating plant. This home in natural surroundings, facing the open sea, commands a wide seascape. A practically new property, it is 11 MILES by road from Victoria. Well worth more; it is offered at the exceptionally reasonable figure **$8500**

PLEASE ASK FOR MR. GOWLAND

AT BEAUTIFUL MAPLE BAY
No Permit Needed

CHARMING HOUSE on high ground with a view of sea and mountains that is beyond description. Large living-room with circular fireplace, small dining-room, three bedrooms and bath. Enclosed veranda and balcony. About five acres of land, small rock garden and kitchen garden. Good water supply, electric pump. PRICE **$7500**

GORDON HEAD

Exceptionally well-built almost new bungalow of four rooms, with garage attached. Approximately one acre of grounds with a little rock. Mostly good soil. Native trees. PRICE **$4650**

PLEASE ASK FOR MR. HALL

LAKE HILL

Over one acre of land with this comfortable residence comprising 5 rooms on the ground floor and one extra large room upstairs. Basement. Very fine garden, lawns, fruit trees, etc. PRICE **$6300**

PLEASE ASK FOR MR. HALL

Pemberton, Holmes Ltd.
(Member Real Estate Board of Victoria)
625 FORT STREET — PHONE G 8124

BROWN BROS.
LIMITED

SEA VIEW

On almost an acre of land with a magnificent view of the sea and mountains, this is without question one of the most desirable bungalows in Victoria. Delightful large living-room, cosy den in knotted pine, two spacious bedrooms, and the last word in a modern kitchen and breakfast nook. Full basement with another lovely room done in knotted pine, and fireplace. This house is thoroughly insulated and you will ... an silent electric light switches, hardwood floors throughout, permanent and concealed fly screens on windows, etc., etc. Charming garden with outlook. Possession in 30 days. This is perfection **$14,000**

SEA VIEW

An exceptionally well-planned and well-built bungalow of five rooms, built about three years ago. You'll see all the ships that come and go from every room in the house. Full basement. Copper piping and other features to be found in a modern home. Price **$7850**

CITY

Semi-bungalow on half acre of land in Fairfield district. Six rooms on ground floor and concealed stairway to large attic suitable for two extra rooms. Full basement. Good furnace. Several fruit trees. Close to sea, school and stores. Possession June 1. Price **$4500**

We can highly recommend this attractive semi-bungalow within almost walking distance of town. Two bedrooms. Full basement. Every room recently redecorated and in spotless condition. Early possession. Price **$3675**

Neat and cosy four-room cottage with lovely flower garden and fruit trees. Garage and workshop. Ten-minute bus service. Lovely three-piece bathroom. Plenty of cupboards in kitchen **$2900**

FARMS, ETC.

Within eight-mile circle and close to school, store, lake and transportation. Eight acres. Attractive four-room bungalow with Pembroke bath. Outbuildings. Possession in two weeks **$5500**

On East Saanich Road with lovely sea view. Five and one-half acres and charming three-year-old stucco bungalow of four rooms. Good water supply. Electric pump, barn, woodshed, workshop, etc. Possession in 30 days. Taxes $18. This is a lovely property and close to beach, stores and transportation **$4200**

Cowichan Station—Ten acres with good six-room dwelling and outbuildings. Close to transportation. Immediate possession **$3250**

We also have other farms and properties where permits are not required.

BROWN BROS.
LIMITED
(Member Real Estate Board of Victoria)
700 CORY ST. — PHONE E 1180

Immediate Possession

SEVEN ROOMS, bathroom on ground floor, two spacious bedrooms upstairs. Part basement, fenced garden. Near transportation. Saanich taxes. This is good value at **$2500**

WHITE CEDAR-SIDING BUNGALOW, five years old. Large living-room, hardwood floors, open fireplace, Pembroke bath, two cosy bedrooms. Basement, furnace. Kitchen has many built-in features. Owner will accept small house as part payment. Terms at **$5600**

HOME OR INVESTMENT

SEVEN-ROOM SEMI-BUNGALOW. Four rooms now vacant for owner. This property is located on one of the prettiest streets in Fairfield. Further details at office. Terms at **$3850**

WALKING DISTANCE—Semi-bungalow containing six large rooms, all newly decorated. Ideal rooming house proposition. Basement, furnace, double plumbing. Please note the price includes all linos, gas range, kitchen range, considerable furniture and fuel. Terms at **$5000**

SEA VIEW

SEMI-BUNGALOW containing attractive living-room, cosy dining-room and den with fireplace. Splendid kitchen with cooler, laundry room and extra plumbing. Upstairs there are three spacious bedrooms and Pembroke bath. Basement, furnace, garage. Ill health forces owner to sell at reduced price of **$5250**

MEHAREY & CO.
LIMITED
622 VIEW STREET — PHONE F 1141

FINANCIAL SURVEY
LIMITED

$6000—FULL PRICE. SIDE-BY-SIDE DUPLEX. Four rooms each. Approx. four years old. Modern kitchen. Fireplaces. Basement.

$5775—GENTLEMAN'S HOME with five acres good land. Modern four-room home with attic. Hardwood floors throughout. Fireplace. Basement, furnace. Double garage. Workshop. Chicken houses. Lovely garden. Orchard. Terms.

$5250—ESQUIMALT HOME OF ... room to basement. Perfect condition. Well-kept garden. Fruit trees. Terms.

$4750—FULLY FURNISHED with modern furniture. Five-room bungalow. Perfect condition. Living-room with fireplace. Light polished floors. Lino. Blinds. Basement with garage. Furnace. Taxes $40.

$4500—INCOME PROPERTY SHAWNIGAN LAKE. Good location. Seven-room home. Light and water. Rooms could be rented. 100 feet lakefrontage. Eight rowboats. Revenue approx. $700 per year. More could be made. Boathouse. Floats, garage. Excellent location for store or tearoom. WONDERFUL OPPORTUNITY for a MAN WITH BUSINESS INTELLIGENCE. Terms.

$3500—DOWN—FAIRFIELD, eight-room house. Upstairs rented for $40 per month. Large lot with garden and fruit trees. Basement, furnace. Separate garage. Balance $2,000, terms.

$3450—FULL PRICE. Five-room city bungalow. Modern cabinet kitchen. Light floors throughout. Lino, blinds. Basement with furnace. All newly decorated. IMMEDIATE POSSESSION.

$1850—DAKLANDS DISTRICT. Seven rooms. Perfect condition. Basement, furnace. Garage. Nice lot. Balance $1,850, terms.

$1800—DOWN—Five large rooms all on one floor. Near Burnside. Basement, furnace. Garage. Balance $1,800, terms.

$1500—DOWN—SHELBOURNE DISTRICT. Brand new four-room bungalow. Modern basement with hot water heat. Balance $2,800, terms.

FARMS

$4200—NORTH SAANICH, 5 acres, excellent land. Four-room modern stucco home, four years old. Living-room, two bedrooms, cabinet kitchen. Garage, workshop and barn. High location with a grand view of the ocean. Some timber. Electric pump. Plenty of water. Two weeks possession. A SNAP.

$3700—COLQUITZ FARM, ten acres excellent soil. Over five acres cultivated. Wonderful water supply. Near store, schools. Telephone. Fruit trees and berries. Four-room house. Electric light. Garage. Chicken houses. Barn. A living could be made here. Five-mile circle.

$1500—DOWN—12-acre ranch. Good location. Five-room house. Light and water. Very good soil. Garage. Barns and chicken houses. Terms on balance of $1,650.

$3350—CASH—Two and a half acres. Modern four-room house. Living-room, two bedrooms, cabinet kitchen, three-piece bathroom. Laundry tubs. Wonderful view. Electric pump.

LANGFORD PROPERTY

$250—TWO ACRES of lovely building property just a stone's throw from Langford Lake. Extra good soil.

$3500—Right on Langford Lake, three-room modern bungalow just finished. Full basement. Good fishing. Bus service at door. Immediate possession. Bargain.

$4800—New four room bungalow, open ceilings, Venetian blinds, Hemlock floors, Pembroke bath. Lot 100 x 310. Separate garage. This is a lovely home very close to Langford Lake. Immediate possession. Snap.

$3200—Five-room bungalow, fully modern. Large lot. Also separate garage. Good garden. Close to store and post office. Immediate possession.

614-20 SCOLLARD BLDG. — B 1812
Nights: Mr. Rogers, E 9577, Mr. Tookes, D 4616

SIX ROOMS — Victoria West. Vacant. $700 down. Price	$2700
DUPLEX — Beacon Hill. Three-room suite vacant. $1,000 down	$3250
THREE BEDROOMS — James Bay. One floor. Stucco	$3500
NINE ROOMS — Breeze Hill. Income $100. Suite vacant	$4700
FIVE ROOMS — Oak Bay. Nice home. Possession now	$4900
FIVE ROOMS—TWO UP — Esquimalt. Guaranteed good. Move now	$5250
THREE BEDROOMS — Foul Bay. Stucco. Vacant	$5950
FIVE ROOMS — Quadra. Choose quick. Very modern	$6800
SIX ROOMS AND SUMPTS — Select. Fully insulated. Move now	$14,000

EXCHANGE — Three good homes. Set your own value. Oak Bay, Rockland, Quadra.

STANDERWICK & CO.
SUSSEX BLOCK, 710 BROUGHTON — Phone G 3081

GORGE

Built under N.H.A. less than four years ago, this attractive residence is located close to Gorge Road and six comfortable rooms with hardwood floors in main rooms. Full basement with laundry tubs and hot air furnace. Outside fireproof garage. Pembroke bathroom with separate tiled shower. Very modern kitchen with breakfast nook. Large living-room with very fine fireplace. Outside of house is finished in white stucco and weathered shingle roof. Can be handled for $3,500 cash. Balance repayable at $34 monthly, including interest. VACANT. PRICE **$7500**

Contact Us for Other Properties and Homes at Varying Prices

Arthur E. Haynes
LIMITED
730 YORK ST. (Near Douglas) — E 1177
After Office Hours Phone W. Jones at G 6366
YOUR LISTINGS APPRECIATED

$1975 Brand new five-roomed bungalow. Fireplace, city light and water. Five acres uncleared land, Happy Valley. Splendid opportunity. Owner obliged to sell.

$2650 2½ Acres. Nice four-roomed cottage. City light and water. Fireplace, bathroom. Very good land under cultivation. Close to sea, not far from Colwood. Quick possession for cash.

One acre lovely building site near Langford Lake **$250**

S. J. GRANT
Langford P.O. — Phone Belmont 91M

VICTORIA REALTY
642 YATES STREET
PHONE E 7514

CEDAR HILL DISTRICT

We are instructed to offer this valuable property at a bargain figure. A brand new, well-built bungalow of four nice rooms, with Pembroke bathroom, utility room and fuel shed. The bungalow exterior is completely finished, with Duroid roof and first coat paint. The interior requires lath and plaster, finishing floors and general finishing up ... land one acre or more cleared. A large portion of remainder easily cleared with balance containing enough wood fuel to last a lifetime. Very little rock. Three and a half miles from city with city water and light. With adjoining acreage selling at $600 per acre, this is a rare bargain and will not last long. If you want land and postwar security, see this now. Owner leaving city. For quick sale, priced at only **$5100**

AUTO COURT—Close to main highway. Cabins and store. Excellent returns, low overhead. Information at office only. Clear title. Cash price **$19,000**
Half cash at **$20,000**

GORGE—Vacant possession. Modern residence of six rooms. Living-room, dining-room, one bedroom, kitchen and nook on ground floor. One large and one small bedroom in attic. Oak floors in main rooms. Pembroke bath with separate shower. Full basement, furnace and garage. Very good location close to bus. $3,500 will handle. Balance at $38 per month. Full price **$7500**

(The Above Are Exclusive Listings)

FOUR MILE HILL. Vacant now. Attractive stucco bungalow of four large rooms. Fireplace in living-room, two bedrooms, three-piece bathroom, nice kitchen. Large lot. Separate garage. With immediate possession. Price **$3650**

GORDON HEAD. Modern bungalow comprising living-room with fireplace, four bedrooms, one could be used as dinette. Fully modern cabinet kitchen of attractive design with large nook. Oak floors in living-room, hall and two bedrooms. Full cement basement with laundry tubs and garage. Two level acres good soil under cultivation. Young fruit trees and good outbuildings. An outstanding value and must be sold. Price **$6300**

FAIRFIELD—Close to sea and transportation. Residence of seven rooms. Living-room, dining-room, den or small bedroom on ground floor, three fine bedrooms and three-piece bathroom up. Newly painted, new Duroid roof, faultless interior decoration and light fixtures. Full basement contains nice furnace and garage. Nice lot. Very reasonably priced at **$4200**

(Member Real Estate Board of Victoria)

HIGH-GRADE DAIRY FARM

SITUATED AT GORDON HEAD—TO BE SOLD AS A GOING CONCERN

Instructed by the owner who is retiring we will sell as a going concern this very fine dairy farm.

Situated at Gordon Head, it consists of 33 acres of very fine land, farm buildings and residence.

The land, which is on a main highway, has been scientifically farmed and brought to the highest state of productivity. Fenced and cross fenced.

Farm buildings consist of fine barn which can store 80 tons of hay. Stalls for 30 head cows. Milk house in first-class condition, boiler and wash house, sheds and chicken houses. First class silo with blower.

Implements: Massey-Harris tractor, 1-ton truck, plough, harrows, disc, rake, separator, hammer mill, milking machinery, etc., all in first-class condition.

Stock: Twenty-one head milking, bull, work horse.

Residence: Very substantial eight-room siding house in lovely condition. Large living-room, dining-room, both with fireplaces, tapestry plastered walls, cove ceilings, den, four large bedrooms, kitchen with new tile sink, modern bathroom with best fixtures, four good bedrooms, cement basement with hot-air furnace. New Duroid roof.

This is a splendid farm and can be taken over on short notice with crop in and without interruption to present milk contract.

Full details of returns and all particulars at our office. Exclusive listing. Price **$20,000**

SWINERTON & CO., LTD. Est. 1890
(Member Real Estate Board of Victoria)
620 BROUGHTON ST. — F 7161

Duplex—Oak Bay

$3150 TERMS. LOWER SUITE VACANT. Upper suite of four rooms and bathroom rented to steady tenants. Lower floor comprises three rooms with shower and toilet and can be occupied IMMEDIATELY. View of ocean. Taxes only $32. You will have to hurry for this.

OAK BAY
CLOSE TO AVENUE AND SHOPPING CENTRE

FIVE-ROOM BUNGALOW with full cement basement, furnace and garage. This home is in spotless condition, has an attractive garden lot and is owner occupied. Possession within 30 days. A good buy at **$4500**

WITHIN 4 MILE CIRCLE

$7600 TERMS. SIX ROOM MODERN STUCCO BUNGALOW with attic space for two more rooms. Hot water heated. Cement basement with laundry tubs and garage. Large lot in exceptionally fine garden. High location with splendid views.

ALEX. G. HILL & CO.
111 Central Bldg. — Phone G 5711

OAK BAY
AN ARISTOCRAT
A MILLION DOLLAR VIEW

QUALITY, CHARM AND VIEW ... for discerning ... SIX BEAUTIFUL ROOMS ALL ON ONE FLOOR ... other bedroom ... living-room with ... open fireplace ... all these rooms have ... PICTURE ... there's a perfect ... with breakfast alcove ... furnace and garage. Plenty ... flowers ... EXCLUSIVE LISTING. PRICE **$11,000**

PLEASE CALL MR. STEPNEY

Pemberton, Holmes Ltd.
(Member Real Estate Board of Victoria)
625 FORT STREET — PHONE G 8124

SEEING IS BELIEVING

YES ... shutters ... Lots of room. Living-room with open fireplace, two bedrooms and sundeck, room, three-piece bathroom, nice kitchen. Large lot. Owner will sell his furnishings with house. Drop in and talk it over. IT'S NEW. Price, terms **$4750**

Newstead Realty
Member Real Estate Board of Victoria
1017 BROAD ST. — PHONE E 7161

JOHNSTON'S
ATTRACTIVE HOMES PRICED RIGHT

$6850—CADBORO BAY—Brand new five-room stucco and unfinished attic. Basement, furnace, garage. SEA VIEW. VACANT.

$5250—CAREY ROAD — Lovely white stucco of five rooms and extra room. Furnace and garage in basement. Early possession.

$5000—COBBLE HILL—Definitely open to offers. Owner's five-room bungalow. Basement, furnace, outbuildings. GOOD WATER SUPPLY. Near town and bus, etc. No permit required. IMMEDIATE POSSESSION.

$4250—BANK STREET — Six-room family home in excellent condition. Basement, furnace. Owner occupied.

$4200—ESQUIMALT—Ten rooms, light floors. Basement, furnace, garage, fruit trees. IDEAL LOCATION for roomers and good revenue. Quiet street, near bus and stores. TERMS.

$4200—ST. CHARLES STREET—Six rooms FULLY FURNISHED. BASEMENT. Furnace, garage. OWNER MUST LEAVE. It's near the sea.

$3500—BETHUNE STREET—Very neat and clean. Four rooms, three-piece bathroom. Garage. Part basement. Possession June 1. TERMS.

$3250—DOUGLAS-BURNSIDE — Five large rooms in nice condition. Good cupboards. No basement. Separate garage. Handy to bus and car. Reasonable terms.

$2950—JOHN STREET — Seven rooms. Good revenue and room for owner. $1,000 cash.

$2650—VICTORIA WEST—Three suites and both bring revenue of $97 per month.

$2600—OAKD AVENUE—IMMEDIATE POSSESSION. Five large rooms and three-piece bathroom. New plumbing. Nice and clean. Garage, chicken house, garden. Owner must leave. TERMS.

$2250—SEE 833 FINE STREET—VACANT. Five rooms, windowed garage. Low taxes. Near car and stores.

$1800—WALNUT STREET—Three rooms and good three-piece bathroom. RENTS at $32 per month. $600 cash handles or less for all cash.

COMPLETE INSURANCE PROTECTION. OUR INSURANCE DEPARTMENT works to help people prepare for the unexpected. Can we help YOU? Our protection facilities are most complete, and our advisory service is yours without cost or obligation. Why not bring your INSURANCE problems to us.

JOHNSTON & CO., LTD.
Member Real Estate Board of Victoria
1017 Broad St. — E 0241 - E 3510
Established Over 40 Years

DAVIES' Choice Homes

OAK BAY. Lovely family home of 7 rooms, newly decorated. Three bedrooms. Living-room, fireplace. Guest-size dining-room. Large bright kitchen. Nice bathroom. Cement basement. New furnace. Separate garage. Nice secluded grounds. Early possession. Price **$5800**

FAIRFIELD. Family home of 7 rooms. Three bedrooms. Den. Living-room, fireplace. Dining-room. Three-piece bathroom. Nice bright kitchen. Basement, piped furnace. Separate garage. Immediate possession. Price **$5800**

FAIRFIELD. Smart new stucco bungalow, 5 rooms. Close to park and beach. Oak floors. Fireplace. Basement. Garage. Immediate possession. Price **$6750**

HIGH QUADRA—Smart stucco bungalow. Almost new. Basement. Garage. Nice lot. Immediate possession. Price **$6750**

NEAR LANSDOWNE ROAD—Smart stucco bungalow. Oak floors, fireplace. Complete home. Immediate possession. Price **$5600**

R. H. DAVIES REALTY
609 YATES ST. — PHONE D 2016
Night, G 7218

Immediate Possession

Modern seven-room home of six rooms in excellent location. Hot water heating (automatic), garage, accommodation for two more bedrooms at a minimum cost. First class residential. Possession now. Price **$7000**

WALKING DISTANCE

Quick possession available on this substantial home of seven rooms of good size near Rockland Avenue, including living-room, dining-room, four bedrooms, spacious hall with fireplace. Full basement. Hot-water heating. Nice lot, garage, lawn. Price **$7000**

HIGH LOCATION

Fine home of eight rooms, well built and in good condition. Large rooms. Hot-water heating. Very large living-room, den finished in oak with fireplace, lovely high basement, fully cemented. Hot water heating. Large lot, good location, quick possession **$7000**

Heisterman, Forman & CO.
(Member Real Estate Board of Victoria)
608 VIEW STREET

$3350

Five-room ... bungalow with fireplace in living-room. Three bedrooms, bathroom, kitchen. Partial basement, separate garage. Chicken house.

$7350

... bungalow ... large lot with a good view. Living-room with open fireplace, dining-room, entrance hall, three bedrooms, Pembroke bath with shower ... modern ... cement basement with garage. Close to transportation.

Saanich Realty Company
Member Real Estate Board of Victoria
1619 DOUGLAS ST. — PHONE G 6661
(Just Below Hudson's Bay Co. and Two Doors From Safeway)

APARTMENT HOUSES

... consisting 26 furnished suites ... rental location ... income on investment. Price **$60,000**
Terms Arranged

... furnished suites ... Price **$15,000**

For further particulars and statement of earnings apply at office.

N. H. CAUFIELD
84 Pemberton Bldg. — Phone G 8811

IMMEDIATE POSSESSION
"A"
NICE BRIGHT BUNGALOW
FIVE ROOMS AND BATHROOM

Complete with cement basement, furnace, fireplace, garage, blinds, linoleum, electric fixtures, various special built-in features. Situated in a nice garden with low Saanich taxes. Near street cars, bus, schools and stores, etc.

PRICE **$3600** HALF CASH

Discount Offered for Larger Payment Or All-Cash Offers Invited

"Inspection by Appointment"

L. M. ROSEVEAR & CO.
116 Union Bldg., 612 View St. — G 6041

IMMEDIATE POSSESSION

WITH FINE SEA VIEW

Four-roomed new wide cedar siding bungalow. Plate glass window facing sea view from living-room, fireplace. Dinette, large bedroom, kitchen with gas, many built-in features. Hardwood floors, four-piece bathroom. Interior well insulated throughout, cove ceilings, full cement basement, garage. ... lot. One block from transportation. Price **$5450**

30-DAY POSSESSION

Three acres on good beach, all cleared. City water, light and bus service at property. Price **$4500**

OAK BAY WATERFRONT lot, ... treed bay. Good soil. Price **$1575**

LET US HAVE YOUR LISTINGS — BUYERS WAITING

J. H. WHITTOME & CO.
LIMITED
1012 BROAD ST. — PHONE E 9111
Members Real Estate Board of Victoria

INCOME

A SOUND AND DIGNIFIED INVESTMENT. An apartment house within sight of sea and park within walking distance of city. Surrounded by colorful well landscaped and spacious grounds. Interior furnishings and decorations by well-known artist. Luxurious comfort combined with the best in utility equipment. Further details and particulars upon application.

IMMEDIATE OCCUPANCY

North Quadra area. Two ... frame residence with automatic gas furnace in basement. One ... acre of land and 17 fruit trees. Price **$2800**

MARA, BATE & CO., LTD.
(Member Real Estate Board of Victoria)
612 Fort Street — Phone G 7121

FIVE-ROOM BUNGALOW, stucco. Two bedrooms, basement. Small ... Mile-and-a-half circle. Early possession **$2900**

SEVEN ROOMS. Good basement, furnace. All in good shape. Two-mile circle **$3750**

COMFORTABLY FURNISHED cottage, Cordova Bay. Handy to beach. Light, water and plumbing. Vacant possession.

CHOICE BUILDING LOTS

Two on Richardson Street. Good soil, no rock.

Near Quadra and Finlayson. Garage on lot **$350**

Beach lot, Cordova Bay, near Haliburton Road **$850**

J. Arthur Wild
Scollard Building
(No Sunday Business)

Nearly new four-room bungalow in Gorge district. Pembroke bathroom, cabinet kitchen, furnace and two ... Possession. Price **$4400**

Close in, better class bungalow of 5 rooms. Full basement and furnace and ... room as a bathroom. Beautiful garden. Possession in two weeks. $2,000 cash **$4650**

Six-room semi bungalow in the High Quadra district. This house is only four years old and built of the finest material and all the latest fixtures. Nice landscaped garden. You ... this as it is a home ... particular. Possession. Price **$7300**

Boorman Investment Co., Ltd.
815 CENTRAL BUILDING
Two Phones—F 3127, B 2005

Gonzales—Lovely Home

Comprised of lovely living-room, dining-room, kitchen and nook. Utility room and large sunroom on main floor. Four bedrooms, sleeping porch and two bathrooms upstairs. Full cement basement, automatic coal stoker and hot water heat. Grounds are in perfect condition with good view and IMMEDIATE POSSESSION may be arranged. Price on terms **$10,500**

OAK BAY

Six rooms. Fireplace in living-room. Three-piece bathroom. In need of some repairs. QUICK POSSESSION. Price **$4800**

E. H. Knott
725 YATES ST. — PHONE E 5711

GIVEN AWAY

We ... OAK BAY property ... seven room house ... it needs redecorating ... and ... would suggest a new roof ... could be able ... Here's a ... spending a ... to make a ... quire the ... in Oak Bay ... Price **$1995**

MARRIOTT REALTY
201 CENTRAL BLDG. — PHONE E 1021

GORGE

High ... on ... just off Gorge Road. Five room siding bungalow ... Living room has hardwood floor and fireplace. Modern kitchen. Full cement basement, ... garden ... with fruit trees. Low taxes. Immediate possession. A real buy at **$4200**

Exclusive Listing

George Randall
1101 DOUGLAS ST. — PHONE E 6161

According to Culbertson

It is a strange fact that the same players who are very conservative about opening the bidding lose all sense of proportion when it comes to overcalling or doubling for a takeout. For example:

South, dealer.
Both sides vulnerable.

NORTH
♠ Q 10 8 2
♥ Q 8 6 5 2
♦ 10 8
♣ Q 6

WEST	EAST
♠ 6 4 3	♠ A K J 5
♥ A 6 4	♥ K J 7 3
♦ K J 8	♦ 6 4
♣ J 8 7 3	♣ K 10 5

SOUTH
♠ 7 5
♥ 10
♦ A Q 7 5 3 2
♣ A 8 4 2

The bidding

South	West	North	East
Pass (!)	Pass	Pass	1 ♠
2 ♦ (!)	Double	Pass	Pass
Pass			

South ended up with exactly five tricks—four trumps and the club ace—and thus paid 800 points for the luxury of overcalling.

The inconsistency of South's bidding should be quite apparent. He had the chance to make a perfectly sound and safe one diamond bid on the first round, but as he "explained" later, he had felt that his hand was a little weak for an opening bid. He did not even try to explain the two-diamond overcall, but his feeling in the matter was not difficult to guess: the very fact that he had so nobly restrained himself previously gave him a sort of carte blanche in so far as later bids were concerned. Such a pertinent consideration as the higher, and therefore more dangerous, level at which he entered the auction, apparently was not for South!

For some baffling psychological reason it is difficult to convince many players that light bids should be made immediately or not at all. The fact that a player passes first and then enters the bidding gives him absolutely no protection against punishing doubles—quite to the contrary! Take this case. If South had properly bid one diamond he would have felt that he had done his duty; as it was, his original pass created a self-trapping situation.

Parents Face Neglect Charge

NORTH VANCOUVER, May 12 (CP).—Parents of the five-month-old baby left in front of a hotel in Vancouver, Thursday, have been charged under the Protection of Children Act.

The charge alleges that the parents, "being parents of a child under the age of 21 years, did unlawfully cause the child to be neglected."

The parents are Mr. and Mrs. John Leslie.

Goering Handshake Angers Britons

LONDON, May 12 (CP).—The News Chronicle said today that reports of the reception Reichsmarshal Hermann Goering received on his surrender to the United States Seventh Army had angered the British people.

The editorial said Britons particularly were angered by a report that Brig.-Gen. Robert Stack, of the United States 36th Division, shook Goering's hand. The editorial was entitled "Shaking Hands With Murder."

PARIS, May 12 (Reuters).—Paris dockers went on strike today for higher wages. Work was at a complete standstill at all wharves.

Fred Smith & Co.
AUCTIONEERS and VALUATORS
BLANSHARD STREET
Authorities on Antiques and Works of Art

AUCTION SALE
Monday and Tuesday At 2 P.M.

A GOOD SELECTION MODERN

Furniture and Effects

Large Persian Rug with Rubber Base (9.9 x 12.9), Antique Walnut Chest of Drawers and Mirror, Victorian Chair, fine Pictures, Brass Fender, French Mantel Clock, Moffat 4-Hole Electric Range, Trunk, 2 Gent's Bicycles, large Metal Suitcase, Piano and Bench, Underwood Typewriter.

Chesterfield Suite with Odd Chair, other three-piece Chesterfield Suites, several nice Occasional Chairs, Upholstered Chairs, Settees, Couches, Walnut China Cabinet, Walnut Ladies' Desk, several End and Centre Tables, Console and Mantel Radios, nice Carpets and Rugs, Gramophone and Records, Sewing Machine, Lamps, Bookstands, Oak Dining-Room Suite, Natural Wood Drop-Leaf Table and 4 Chairs, Cream Enamel Drop-Leaf Tables and 4 Chairs, Mirrors, Walnut Bedroom Suite, pair Single Beds complete, several Bungalow Beds complete, Walnut Vanity Dressers, Walnut Dressers and Chests of Drawers, large Mahogany Dresser, Enamel Chests of Drawers and Mirror, Roll Stair Carpet, etc.

TUESDAY'S SALE IN PART.

Garden Tools, Hose, Wire, Brooder, Wringers, Mowers, Congoleum and Linoleum, Kitchen Cupboards, Kitchen and Drop-Leaf Tables, Kitchen Chairs, Morris and Grass Chairs, Cane Settee and Chair, large Leather Chair and Loose Cover, Gramophone and Records, Library Tables, Lamps, Wardrobes, Chests Drawers and Dressers, Hallstand, Bed complete, Chest and Mirror to match, Bookshelves, Carpet, Screen Door, 2-Burner Oil Stove, Wheelbarrows, Camp Stove, Ranges, Heaters, Parlor Heaters, Grindstone, Toilet and Tank, Couches, etc.

Sale Days:
Monday and Tuesday at 2 P.M.

FRED SMITH & CO.
G 4913 — Auctioneers

Fred Smith & Co.
AUCTIONEERS and VALUATORS
BLANSHARD STREET
Authorities on Antiques and Works of Art

Auction Sale
Thursday, May 17 At 2 P.M.

Instructed by the owner we will sell by auction on the premises, 2123 CHAMBERS STREET, commencing at 2 p.m. CONTENTS OF THE 8-ROOM RESIDENCE.

Including Walnut Dining-Room Suite, 2 Chesterfield Suites, Studio Lounge, Beds, Springs and Spring Mattresses, Walnut Dressers, Silver and Silver Plate, Electrical Appliances, Wilton and Axminster Carpets, Lino and Congo Rugs, almost new All-Enamel Enterprise Range, Gas Range and Gas Plate, Stair Carpet, Linen, Blankets, Pillows, Kitchen Utensils and Basement.

Goods on View From 1 P.M. Wednesday and Morning of Sale

FRED SMITH & CO.
G 4913 — Auctioneers

$1950

... Ideal ... for ... information ...

NEWSTEAD REALTY
1017 BROAD ST. — E 7161
Member Real Estate Board of Victoria

Possession Immediately

... Bay Estate. Seven good rooms and basement. Would make three ideal suites. Price **$3000**
Or near offer. See soon.

D. D. McTAVISH
(Member Real Estate Board of Victoria)
607 Fort Street — G 6619

Maynard & Sons
AUCTIONEERS

Instructed by the executors we will sell at the late residence, 1211 Hampshire Road, on

TUESDAY AT 1:30
ALL THE WELL-KEPT

Furniture and Effects
Piano, Etc.

Including Very good Willis Piano and Bench, three-piece Chesterfield Suite, Walnut Magazine Table, Walnut Chesterfield Table, pair of Bronze Figure Lamps, two Floor Lamps, Philco Console Radio, Walnut Secretaire, Book Case, Oak Library Table, Hall Tree, British India and Axminster Carpets, Fire Irons and Stand, Brass Fender, Brass Wood Box, Hoover Vacuum Sweeper with Parts, Upholstered Settee with Chair to match, very nice Mantel Clock, Remington Portable Typewriter, China, Glass and Plated Ware, Carving Sets and Flatware, Inlaid Tray, Dining-Room Tables and Chairs, Combination Book Case and Secretaire, Walnut Drop-Leaf Telephone Table with Stool, Chair, Divanette, Sanitary Couch, Bed, Spring and Mattress, Satinwood Dresser and Stand, Walnut Dressing Table, Electric Heater and Bed Pad, assortment of Bedding, Kitchen Table and Chairs, Gibson Electric Refrigerator, Moffat Electric Range, Singer Sewing Machine, Kitchenware, Dishes, Preserves, Garden Tools, Wheelbarrow, Lawn Mower, Hose, pair of Gates, Ice Box, Etc.

On View Monday Afternoon and Morning of Sale

MAYNARD & SONS — Auctioneers

Maynard & Sons
AUCTIONEERS

Instructed, we will sell at our salesrooms, 731-733 Johnson Street, on

WEDNESDAY, 1:30

an exceptionally large consignment of

VERY CHOICE WELL-KEPT

Furniture and Effects

Table Model White Rotary Electric Sewing Machine, two very good Chesterfield Suites, two nice Dining-Room Suites, White Enamel Breakfast Suite, Fishing Rod, Carpets, Flags, Ranges, Etc.

As our rooms are so full of furniture a complete list will appear later.

MAYNARD & SONS — Auctioneers

REINFORCING IRON
CHANNELS — ANGLES — PLATE
No Priority Necessary

Capital Iron & Metals Ltd.
1824-1832 STORE ST. — PHONE G 2434

A Manufacturing Proposition

Showing a good profit on a total investment of

$5000

Well Worth Investigating

B.C. REALTY
121 PEMBERTON BLDG. — F 5123

TAX REDUCTIONS

mean more money for homes. May we place our 35 years' experience at your disposal?

OAK BAY. Six-room new ultra-modern white stucco bungalow with the latest accessories. Well located among fine homes. Never been occupied **$8500**

GORGE. A cute little four-room stucco bungalow with a view of the Gorge waters on a lovely landscaped lot. It's a dream come true! Yours for **$5800**

GORGE. Close in. Four suite apartment showing 12% ... Let us show you this **$7500**

OAKLANDS. Another ten-room apartment home showing 15% with modern suite for buyer. Don't hesitate. Only **$4800**

FERNWOOD—Vacant four-room bungalow. Low taxes. Large lot. It won't last long at **$3500**

ASK FOR MR. KENNEDY

CHOICE WATERFRONTAGE

Here is one of the finest homes we have been privileged to offer for some time. New ultra-modern five-room stucco bungalow situated on a large beautifully-treed lot with safe anchorage. Rooms are all large with oak floors, de luxe kitchen, full cement basement with furnace. Immediate possession. Price is right. Easy terms.

ALSO

GORDON HEAD. Choice beautifully-treed acreage on bus line and fronting on a lovely sandy beach with safe anchorage, city water, electric light and phone available. See us. Call at office for full information.

E. E. HEATH
Real Estate — Insurance, Notary Public
623 YATES ST. — PHONE E 6041

GUEST HOUSE

Choice location. Walking distance to stores and theatres. Fifteen rooms, three bathrooms. Automatic heating. High-class business proposition. Possession end of month. Full price including building, land and a large amount of furniture **$7500**

MOUNT TOLMIE

Delightful bungalow in artistic setting. Lovely site. Price fully furnished $6,000. Price unfurnished **$5500**

SMALL STUCCO BUNGALOW

Garage, chicken house, fruit trees. Three large lots. Possession ten days **$3150**

STEWART CLARK & CO.
675 PEMBERTON BLDG. — D 1003
(Member Real Estate Board of Victoria)
Evenings, G 7855

MOUNT TOLMIE

ARCHITECT BUILT HOME CONTAINING EIGHT ROOMS and two bathrooms, one on each floor. A cosy den with fireplace on main floor and complete servant's quarters in basement. Automatic hot water heating plus a glorious situation, makes this an ideal home to own. PRICE **$12,600**

OAK BAY
CLOSE TO GOLF LINKS

LARGE FAMILY HOME with five bedrooms and lovely reception rooms. Automatic oil heat affords every comfort, and location is the best. PRICE subject to offer **$12,000**

SHAWNIGAN LAKE

DELIGHTFUL FURNISHED SUMMER HOME with beautiful outlook. Immediate possession may be had. PRICE **$2500**

COLES, HOWELL & CO., LTD.
406 VIEW STREET — PHONE E 1117
Evenings, E 6343

BUSINESS BLOCKS

62 FEET FRONTAGE, RETAIL SHOPPING. ... brick commercial, well let. Annual net surplus $6,283.35.

PRICE—**$62,000**

ALSO: Three-storey and basement hot water-heated brick block, retail section, commercial and rooms. Annual net surplus $1,587.90.

PRICE—**$25,000**

Victoria is growing industrially and commercially. Business property values are rising. Wise investors are buying now.

ALFRED CARMICHAEL & CO., LTD.
1018 Broad Street, Victoria, B.C.

LIST

Your Homes, Farms or Lots With

SAANICH REALTY CO.
(Member Real Estate Board of Victoria)
1215 Douglas St. — Phone E 3001
Evenings, E 8270

NOTHING TOO SMALL
NOTHING TOO LARGE

Vancouver Child, Doomed to Die, Now Like Any Other Little Girl

VANCOUVER, May 12 (CP).—Little Delores Sunderland was given only three years to live when she left Vancouver in March but returned today after undergoing a "hundred per cent successful" rare heart operation in Montreal.

Suffering from a heart ailment caused when a tiny valve at the top of her heart failed to close at birth as is normal, Delores, ten-year-old daughter of Private and Mrs. L. J. Sunderland, Burnaby, was resigned to a short life of invalidism.

She left Vancouver last March to undergo an operation involving a new technique, which it was asserted, only two doctors on the continent were capable of performing.

The operation consisted partly of tying off and closing the tube which had previously caused the disruption of the child's blood stream. Until recent developments, such cases could not be cured.

Twenty doctors were present to witness the operation in Montreal where Delores was a patient in the Montreal Infants' Hospital.

As the little girl's father is with the Canadian Army, the Dependents' Board of Trustees, through the local committee, paid all expenses for Delores' trip. Her case was under consideration for two months before being finally approved March 22.

The youngster arrived home this morning, enthusiastic that she is now "just like any other little girl."

New York Stocks

NEW YORK, May 12 (AP).—Victory-in-Europe Week which witnessed a general stock market decline, ended today with substantial recoveries notably in rails and peace-rated industrials.

DOW JONES AVERAGES

Thirty industrials, 163.94, up .73.
Twenty rails, 55.84, up .66.
Fifteen utilities, 30.63, up .25.
Total sales, 560,000 shares.

	Close
American Car	67
American Power & Light	6
American Tobacco	70
American Tel. & Tel.	165
American Waterworks	12
Anaconda Copper	34
Armour Ills.	7
Atchison Topeka	92¾
B. & O. Railway	17¾
Baldwin Locomotive	29
Beth. Steel	76
Borden	38
C. P. R.	14
C. & O. Railway	50
Chrysler	12
Columbia Gas	8
Con. Edison	28¾
Curtiss Wright	9
Dupont	188
Eastman Kodak	170
Erie R.R.	10
General Foods	43
General Electric	47
General Motors	69
Granby Copper	9
Goodrich B. F.	58
Goodyear Tire	58
Great West Sugar	30
Hupp Motors	5
Int. Harvester	67
Int. T. & T.	30
Int. Nickel	33
Kennecott Copper	37¾
Loews Theatre	28
Montgomery Ward	59
Nash Kelvinator	20¾
New York Central	24¾
Northern Pacific	26¾
Penn. Railway	38
Phillips Pete	50
Pullman	61¾
Radio	12
Republic Steel	22
Safeway Stores	32¾
Standard Oil N.J.	64
Southern Pacific	45
Studebaker	27
Texas Corp.	54¾
Texas Gulf	43¾
Union Pacific	130
United Gas Imp.	16¾
U.S. Steel	65
Westinghouse Electric	33¾
Western Union	46¾
Woolworth	44
Youngstown Sheet	48¾

Chicago Grain

	Open	High	Low	Close
Wheat—				
May	175	175	174	175
July	167	167	165	166
Sept.	158	158½	156	158
Rye—				
May	138	137	135⅝	137
July	133½	134	132⅝	134
Sept.	126⅝	128	124⅝	128
Oats—				
May	66	64	63⅝	64
July	58	60	58⅝	59⅝
Sept.	57	57	56⅝	57
Corn—				
May	115⅛	117	[illegible]	117⅛
July	112⅝	114⅝	112⅛	114⅝
Sept.	110⅛	112	110⅝	112

Winnipeg Grain

	Open	High	Low	Close
Rye—				
May	150	152	150	152
July	14[illegible]	148	144⅝	148
Oct.	139	[illegible]	139⅝	[illegible]
Dec.	137⅝	138⅝	137	138
CASH GRAIN				
Oats				
No. 3 C.W.				60⅝
Track				50⅝
Barley				
No. 1 C.W.				64⅝
Track				64⅝
Rye				
No. C.W.				152
Track				148⅝

U.S. Still Faces Fuel Shortage

WASHINGTON, May 12 (AP).—Solid Fuels Administrator Harold L. Ickes today urged the public to conserve fuel by extinguishing home-heating fires now wherever possible.

"Every pound of coal or coke and every gallon of oil that is consumed now will leave just that much less available for next Winter when we shall still be short of fuel although Germany has been defeated," Ickes said.

Von Papen Nominated For Trip to Gallows

MOSCOW, May 12 (AP).—Commentator Nikolai Polvanov declared in the newspaper Komsomol Pravda today that "justice demands" the hanging of Franz von Papen, Nazi diplomat captured by American forces.

He named Von Papen specifically in an article saying "the time has arrived to get busy with those criminals who started the war in Europe."

Police Toll Heavy

LONDON, May 12 (Reuters).—It was announced today that 204 of London's police were killed and 2,000 injured by Axis air action during the war. Another 375 were killed while serving in Britain's armed forces.

VALUABLE WOOD

Balsa, the lightest commercial wood in the world, is doing its bit in the war effort in bombers, life-saving equipment, combat boats and mine detectors.

A. E. AMES & COMPANY
(Business Established 1889)
MEMBERS
THE TORONTO STOCK EXCHANGE
THE MONTREAL STOCK EXCHANGE
UNION BUILDING
Victoria, B.C.
Telephones E 4171 - 2 - 8
Montreal, New York — Toronto, London, England — Vancouver, Winnipeg

PROTECTION for those with less than $25,000

Many a man—thinking to conserve his small estate—makes his Will in favour of his wife and names her or some trusted friend his executor. In so doing, he is well-intentioned but unwise.

An inexperienced executor—who will be allowed the same fee by the Court as a Trust Company—may cost your family dearly. If you name your wife your executrix, she may lose far more for herself, through unfamiliarity with the problems she will face, than you could save her in fees.

Friendly, helpful advice which will assure your family of wise guidance and economical administration will be gladly given you by any one of our experienced officers—whether your estate be large or small.

The LONDON & WESTERN Trusts CO. LTD.
VICTORIA VANCOUVER SASKATOON WINNIPEG WINDSOR LONDON TORONTO
533 Bastion Street, Victoria — J. W. Ruggles, Manager
EST. 1898

Lantigen "B" & "C"
DISSOLVED ORAL VACCINE
FOR
CATARRH
RHEUMATIC DISORDERS
AND NEURITIS
(SEE PAGE 11)

Signs for Nazis

COL.-GEN. GUSTAV JODL

New German chief of staff signed the surrender terms for Germany by which war came to an end in Europe.

Your Health and Your Weight

By JAMES W. BARTON, M.D.

THREE TYPES OF OVERWEIGHT

When we see an unusually fat boy or girl we may immediately consider the overweight as caused by a gland condition (ex. pituitary, thyroid) and may be surprised when we find them as intelligent as other boys and girls their age. Further investigation will often show that the boy or girl is large everywhere in the body, that is bones, muscle underneath the fat although perhaps the buttocks and the abdomen have a larger amount of fat in proportion to other parts of the body.

Two European research workers report their findings in 92 cases of overweight in boys, girls, men and women, all more than 45 pounds over normal weight. The thickness of the layers of fat in different parts of the body was measured, about 6,000 measurements in all being taken. Excess fat over abdomen was found to be most markedly increased in all cases, and it was found that as the boy or girl grew older the amount of fat on abdomen is usually greater than on the buttocks.

Next to the abdomen and buttocks the third most prominent part with excess fat in both men and women is the thighs. In men the excess fat was mostly on the front of the thighs, whereas in women it was on the back of the thighs.

While excess fat on the chest is less than on abdomen and buttocks, nevertheless there is a great amount of fat on the chest in those 45 or more pounds overweight. Thus while the layer of fat on the chest of one of normal weight is about 1 inches, it is over 6 inches in the overweight. The "average" thickness of fat for the overweight group was more than twice that of those of normal weight and there was as much excess fat on the back of the chest as on the front. In the upper arm most of the excess fat was on the sides and back rather than on front or inner sides.

Another finding was that just as those of normal weight have more fat on abdomen than on thighs as they grow older, and in the younger individuals there is more excess weight on thighs, so it is with those who are overweight.

The 92 patients were placed in three classes: 1. those with definite gland disturbances—adrenal, pituitary, sex; 2. those in whom there was a family tendency to overweight; 3. all those in whom there was no gland or family tendency to overweight.

From close observation of [illegible] these research physicians conclude that overweight patients with gland defects were no more overweight than the other groups—family tendency or just the ordinary overweight individual whose excess fat is caused by overeating or underexercising or both.

Measurements were repeated on a number of patients in all three classes during weight loss and weight gain. It was found that as a general rule the parts of the body that had the greatest amount of fat were the first to lose fat; that is the abdomen, buttocks [illegible]. However, this amount of [illegible] lost from each part [illegible] of the [illegible] in fact was often quite different from the average. Thus some part would gain, lose or remain unchanged while others underwent opposite changes.

All three classes of overweight from whatever cause, aside from other treatment, must cut down on the amount of food eaten.

Canadian Proposals Open Another Contest

SAN FRANCISCO, May 12 [illegible] Canadian proposals [illegible] the United Nations [illegible] definite [illegible] the world's economic and social [illegible] today [illegible] another big [illegible] at the United Nations conference.

Canada [illegible]

[illegible]

OTTAWA, May [illegible]

Generals' Meeting Bad News for Japs

CHUNGKING, May 12 (AP).—Lt.-Gen. Raymond A. Wheeler, Washington, D.C., deputy supreme commander in the Southeast Asia theatre, arrived in Chungking today for conferences with Lt.-Gen. Albert Wedemeyer, United States commander in China, and Generalissimo Chiang Kai-shek on carrying on the war with Japan.

Presumably the talks will centre on closer co-operation in the two

Damage in Eastern Blizzard $1,000,000

BOSTON, May 12 (AP).—Communication systems in Northern New England—shattered by the area's worst May blizzard in more than 50 years—were being slowly restored today and communities were digging their way out of as much as 30 inches of snow in some sections as Springlike weather returned.

The storm, which swept through New England Thursday night and early Friday caused an estimated loss of close to a million dollars in property and crop damage.

Mines Need Men

WINNIPEG, May 12 (CP).—The Winnipeg Tribune said today that it was conservatively estimated by local mining officials that 5,000 men could be put to work in gold mines in the Midwestern area of Canada immediately Ottawa gives the word to go.

BASEL, Switzerland, May 12 (CP).—Rioting by Swiss and Alsatians attacking frontier guards from both sides in demonstrations for the resumption of free movement across the border resulted in the closing of the frontier at Lysbuechel yesterday after several of a crowd of 500 were crushed and injured. Police armored cars and troops restored order. The series of incidents was attributed by V-E holiday jubilance as well as the desire to see frontier relations fully restored.

BRITISH SECOND ARMY HEADQUARTERS, May 12 (Reuters).—Troops of the 11th British Armored Division yesterday reached Island of Sylt, largest of the North Frisian Islands. On it were 15,000 civilians and 14,000 German army, navy and air force personnel.

HIGHLIGHT YOUR HOME
Send Us Your
• CHESTERFIELDS
• SLIP COVERS
• DRAPES
• RUGS
Pantorium DYE WORKS
905 FORT
E 7155

IS THAT PALE YOUNG GIRL YOUR DAUGHTER?

Parents should not ignore the depressed moods, the listless, tired air, the pale [illegible] headaches, fickle appetite [illegible] so many daughters exhibit during those years when they are passing into womanhood.

[illegible]

Dr. Williams' [illegible]

FENDERS STRAIGHTENED
AUTO PAINTING
All Work Guaranteed
No Job Too Big or Too Small
MOONEY'S BODY SHOP
[illegible] CORMORANT ST.

Make Your SHOES Last Longer
RE-SUEDE
Our special re-suede process makes your old shoes look like new
FIRST CLASS WORKMANSHIP FOR ALL YOUR FAMILY
CAPITAL
SHOE REPAIRS
[illegible] CHAS. KALZA

QUICKIES

You should read The Colonist Want Ads more carefully—it does say dog house.

SUPERMAN — *Shake Well Before Bruising* — By Jerry Siegel and Joe Shuster

MARY WORTH'S FAMILY — By Dale Allen

POPEYE

MUTT AND JEFF — *Where There's No Sense There's No Feeling* — By Bud Fisher

POP — *Slaved by the Bell* — By J. Millar Watt

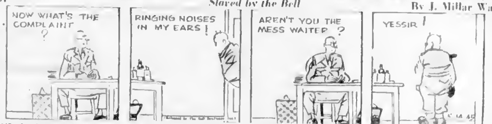

FLYIN' JENNY — *Tying Clues Together* — By Keaton and Chaffin

THE NEBBS — *In and Out* — By Hess

BLONDIE — *Hide and Seek* — By Chic Young

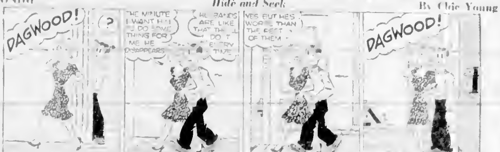

THE PHANTOM — By Lee Falk and Ray Moore

Halifax Quiet With Judicial Probe Pending

HALIFAX, May 12 (CP)—The old port city today was quiet following "V-E" Day [illegible] which will be investigated by Mr Justice R. L. Kellock of the Supreme Court of Canada.

Acting Prime Minister Ilsley, who inspected damage in the city's business district yesterday, announced that Mr Justice Kellock would carry out a judicial inquiry.

While city police were still rounding straggling rioters, some servicemen and civilians gathered last night around Keith's Brewery, where on Tuesday beer was taken out by the case at the height of rioting.

They were driven away by provosts before they could get in. Meantime, in police court, four members of the Royal Canadian Navy were sentenced to penitentiary terms ranging from two to five years.

At New Waterford, N.S., quiet was also restored after riots on Wednesday and Thursday. However, a 7 p.m. curfew has been imposed and [illegible] constables were flown from Halifax.

Three New Waterford mines were not expected to resume operations until Monday after being idle since "V-E" Day.

Mr Ilsley here said he would explore the possibility of taking some appropriate steps" to relieve the financial distress of firms whose businesses were wrecked.

The Federal Government, he added, was not trying to "dodge or shift any responsibility" which might justly belong to it.

W. H. Robertshaw SAYS:

Suppose you had no savings or property today, but by the end of this month you had saved $10 out of income. Your Estate would be just that $10. But if you invested it as a down payment on a Life Insurance Policy your Estate would consist of the value of that Policy (maybe thousands of dollars) immediately!

LET'S TALK THIS OVER

W. H. ROBERTSHAW
307 Jones Building

Dominion Life Assurance Since 1889

Boy Scout News

FIRST TILLICUM CUB PACK

The weekly meeting of the First Tillicum Cub Pack was held on Monday, with a good attendance. Instructional games were played and tests passed. Allan Snowell received the collector's badge, and Jimmy Sharpe received the first aid badge. Meeting closed with grand howl and Cub prayer.

NORTH QUADRA CUB PACK

The weekly meeting of the North Quadra Cub Pack was held on Wednesday, with a good attendance. Marcus Sweeney was welcomed into the pack. Proficiency badges were presented as follows: Billy Funk, homecraft and house orderly; Paul Smith, Arthur Calvert, A. Bertwhistle and F. Urton, first aid; A. Bertwhistle, collector. Cubs are reminded to be there next week in full uniform to have their pictures taken. Meeting closed with grand howl and Cub prayer.

POLICE ANNIVERSARY

The R.N.W.M. Police Veterans' Association, "A" Division, Vancouver, will hold its 32nd anniversary on May 26, 1945, in David Spencer's dining-room, Hastings Street entrance, at 7 p.m.

Your Daily Forecast

By EDWARD A. WAGNER

PLANETARY GUIDE FOR SUNDAY, MAY 13, 1945

Keywords for the Day: "Travel, relationships, sociability."

Sunday in General. The period around noon and evening is the best aspect for social contacts, dealings [illegible] Prior to 11 a.m. is best for attention to religious duties, necessary chores, and rest. If tempted to pursue sports, gardening or to take a journey during this portion of the forenoon, it will be advisable to avoid overdoing, misjudgment, extravagance. A prevailing trend favors social correspondence, advancement of one's affairs by means of a pleasant note or letter. Dealings with elders may require a degree of patience and consideration especially this evening.

If May 13 Is Your Birthdate "Many Happy Returns." Famous persons born on this date include: Joe Louis, prize fighter; John L. LeConte, naturalist; J. L. Childs, horticulturist.

Your Year Ahead—You gain most this year by avoiding gambles and depending upon wit and judgment in financial affairs for the handling of property and possessions. Do not give way to an urge to extravagance or over-expansion. Social contacts will be profitable.

PLANETARY GUIDE FOR MONDAY, MAY 14, 1945

Keywords for the Day: Responsibilities, conscience, news.

Monday in General—Social correspondence, dealings with people, all matters linked with writings, new literary efforts, advertising progress today and one makes headway by attention to such affairs. Curtail dealings with the public and women, elders, supervisors as much as possible for the tendency in such activities is toward hard feelings, misunderstandings and complications. Evening is a time to get plenty of rest and to offset possible negative moods by bringing a touch of humor to bear. Those who are realistic, conservative and even old-fashioned in their outlook may be much to the fore. A good sound rut is more desirable than an unsound escape tangent at the moment.

If May 14 Is Your Birthdate "Many Happy Returns." Famous persons born on this date include: Henry O. Walker, artist; George Cooper, poet; George Soule, mathematician.

Your Year Ahead: Study and research help you overcome problems and achieve happiness. Keep relationships on a sound basis, especially in dealings with those older and more sensitive among neighbors or relatives.

Released by Consolidated News Features Inc.

Sufferers from PSORIASIS—
HOW LONG SINCE HAVE You WORN A "GLAMOR GOWN?"

And what wouldn't you give to be able to wear one! Well, perhaps you can. SIROIL may be the answer for you, just as it has been for thousands of others whose psoriasis lesions force them to wear concealing dresses. SIROIL tends to remove the crusts and scales of psoriasis which are external in character and located on the outer layer of the skin. If or when your psoriasis lesions recur, light applications of SIROIL will help keep them under control. Applied externally, SIROIL does not stain clothing or bed linens, nor does it interfere in any way with your daily routine. Try it. Certainly it's worth a trial, particularly since it's offered to you on a two-weeks'-satisfaction-or money-refunded basis.

SIROIL OF CANADA, LTD.
NAME
ADDRESS
CITY

Quebec Voters Have Wide Choice

MONTREAL, May 12 (CP)—Indications were today that five-cornered contests may prevail in a large proportion of Quebec constituencies at the June 11 Federal general elections as all those who have expressed their intention to be candidates prepared to file their papers with returning officers before the 2 p.m. deadline Monday.

Liberals will probably have candidates in every riding. Four other parties will contest the majority of seats. They are: Progressive Conservative, Bloc Populaire, Union des Electeurs (Social Credit) and C.C.F. The Labor-Progressive party will run seven candidates and a score of candidates are expected to run as independents.

VICTORIA SYMPHONY ORCHESTRA
MAY 28 AT 8.30
ROYAL VICTORIA THEATRE
Assisted by ARION CLUB, FIRST UNITED CHURCH CHOIR, GEORGIAN CHORISTERS and SCHUBERT CLUB
80 Musicians and 125 Voices
Box Office Opens May 21. Mail Orders Now. Fletcher's. $1.75, $1.50, $1.25, $1.00

NEW CANADIAN HOMES
Hear Mrs. Blair Reid
A resident of Victoria for 30 years and treasurer of the Liberal Woman's Forum
THE NEW CJVI 900 On Your Dial
MONDAY 10:45 A.M.
Published by Authority of Victoria Liberal Association

Lantigen "B" & "C"
DISSOLVED ORAL VACCINE
FOR
CATARRH
RHEUMATIC DISORDERS
AND NEURITIS

(SEE PAGE 11)

Fate of Germany Pattern for Japs

CHUNGKING, May 12 (AP)—President Chiang Kai-Shek declared today: We are confident that in the not far distant future Japan will meet the same fate as Hitlerite Germany and will not be permitted to escape the retribution she fully deserves.

Speaking at a tea party celebrating victory in Europe, the Chinese leader hailed victory in Europe as one of the greatest feats of arms and paid tribute to the three friendly Western powers of the democratic camp—the United States, Britain and Russia—for gaining it.

U.S. Pacific Coast On Spending Spree

SAN FRANCISCO, May 12 (AP)—More money is being spent along the Pacific Coast this year than in record-setting 1944, two reports of the Federal Reserve Bank of San Francisco revealed yesterday.

One report showed a new high mark of 27.1 billion dollars worth of cheques written in the first four months of this year in the 31 principal banking cities of seven Western states. The rate of spending was about $1.09 for every dollar spent last year.

No Action Taken

SAN FRANCISCO, May 12 (AP)—Progress report from one of the United Nations Conference committees:

"The committee discussed the first sentence of section 'A' of Chapter VI of the Dumbarton Oaks proposals. No action was taken."

MAYFIELD, Sussex, England (CP)—The combined age of four choristers in the Anglican church here is nearly 300 years and their total period of choir service in the church is 229 years. The four are A. R. Miles 73, J. James [illegible], B. Foard 80, and Ernest Penner, 80.

The War Today

By KIRKE L. SIMPSON
A.P. War Analyst

A vastly augmented aerial attack apparently faces Japan at a time when there are pronounced signs of [illegible] even the present-scale American bombing forays in critical areas.

This becomes evident on the heels of a statement by high American air officers in Europe predicting the early arrival in Japanese skies of Allied bombers by the thousand, instead of by the hundred.

Nowhere except in virtually futile suicide assaults on shipping off Okinawa, is the Japanese air force giving effective opposition, not even over Japan itself.

The mass raid on Japanese home oil storage installations, estimated to have involved up to 400 Superfortresses, was made without loss or indicated damage to a single ship by enemy action.

In the Hunan theatre in China, most critical for Japanese hopes of retaining the China-Indo China communications corridor, American observers at the 14th Air Force base, Chihyiang, report no enemy air echelons supporting ground troops routed by a Chinese counter-attack closely co-ordinated with General Chennault's airmen.

LITTLE OPPOSITION TO ADVANCE

Farther south, American press observers in Calcutta note that in recaptured Burma, in French Indo China and even on the Malay Peninsula the campaign of Admiral Lord Louis Mountbatten to open the western approaches to the China Sea is taking shape with little Japanese air interference.

It is [illegible] not more than 400 enemy combat planes are available for duty in all that vast stretch of territory in process of redemption from enemy hands. Japanese air power ceased months ago to be a factor in the opposition to the steady air blasting of Formosa, Nipponese China Sea Gibraltar.

So far as current field reports from any sector of the war in the Pacific go, it would seem that Japan is facing the terrible ordeal of mass air bombardment virtually undefended from above as Allied power shifts from Europe for that purpose. On her home islands as well as her remaining island or mainland outposts, she is all but roofless under the brewing storm.

LACK OF SUPPORT "SIGNIFICANT"

The absence of Japanese air elements in any substantial force from the battle in Hunan is particularly significant. Chinese accounts with apparent American confirmation, say that the enemy threw up to 80,000 men into the futile attempt to reach and stamp out General Chennault's Chihyiang base. In the face of American planes that was plain murder. It lends credibility to Chinese reports of wholesale slaughter of enemy troops, in addition to those penned up for annihilation west of Paoching.

Given sufficient air power to back up that resurgent Chinese force, [illegible] say that with or without the help of amphibious operations on the China coast itself, the Japanese hold on Central China could be broken.

Their reported elation at the success of joint American-Chinese air-ground co-operation in defence of Chihyiang, which has turned into a potential major counter-attack threatening the enemy's China-Indo China corridor, is marked.

It can hardly be doubted that it rises in part from the knowledge that the air power to turn the trick, despite Chinese inferiority in battle equipment on the ground, is due to reach them soon from Europe.

That does not lessen the fact, however, that developments in Western Hunan synchronizing with victory week, complete and final in Europe, are the most encouraging to come in China in months. There is real possibility there that Japanese armies in China can be split apart at the Hunan waistline, leaving those in the North and South to be mopped up separately.

School News

Members of Alpha and Beta Chapters, Victoria High School Boys' Hi-Y Club, were hosts to the Girls' Hi-Y Club at an informal gathering on Friday night. On the program were speeches by members of each club, and a skit by the boys on a girls' Hi-Y meeting, followed by a dance.

Girls who are graduating from the Hi-Y Club will be honored at a banquet next Friday night at the Y.W.C.A.

At Victoria Normal School, Class "A" presented a novel quiz program at the Literary Society meeting on Friday, with Olive Ward, Willie Fahlman, Sophie Gaska, Marjorie Katrichak, Lois King, Ruth Dady, Beryl Pitt, Freida James, Josephine Sharpe, Pamela Terry and Dorothy Adams taking part. Ronald Berod played an original accordion solo.

Dr. B. Mathews to Address Meetings

Dr Basil Mathews, who has occupied the chair of world relations at Union College in Vancouver since last September, will conduct a series of meetings in Victoria between May 28 and June 1, it was learned yesterday.

"How Youth Can Shape the Future" will be the topic of his address to a youth rally in the Metropolitan United Church on the night of May 28 at 8 p.m. At 2.30 p.m. the following day he will speak before a rally of the Women's Missionary Society at the Metropolitan United Church, and at the same time May 30 he will speak before a meeting at St. Barnabas' Church.

"The Brown Man's Burden" will be his topic at a public meeting at 8 p.m., June 1, at the Metropolitan United Church.

S.P.C.A. Tag Day Collects Large Sum

At the monthly meeting of the Victoria Branch of the S.P.C.A. it was announced that the sum of $606.35 had been collected on the tag day, Saturday, May 5. This is the largest amount collected by the society for many years and the executive committee expressed thanks yesterday to all taggers for their good work and the public for its splendid response.

The report on "Be Kind to Animals Week" recently celebrated by the society showed that 38 new members had been enrolled, as well as over $50 received in donations for the shelter fund.

Parks board officials have advised the society that the water-cooling and filtering system has been installed in the lethal chamber at the City Pound. A demonstration of the new apparatus is to be held shortly.

During April homes were found for 11 animals. 16 dogs and cats were humanely destroyed. A total of 234 telephone calls were attended to.

Attend Divine Services

at your House of Worship . . . and with your fellow-citizens give thanks to a just and merciful God. Offer thanksgiving prayers for the gallant and courageous men who, unafraid, placed their destiny in the hands of God . . . then fought and won liberation for oppressed peoples and victory over a cruel enemy.

Pray that we may prove worthy of the supreme sacrifice paid by those who will not return. Rededicate ourselves to the work on hand, for it must not rest or slacken . . . for our complete faith alone can bring final Victory . . . World Peace . . . and meaning to the future.

Hudson's Bay Company.
INCORPORATED 2ND MAY 1670.

Canada's Honor Roll

Army

OTTAWA. The Canadian Army in list 850A names the following British Columbia prisoners of war as being liberated:

WARRANT OFFICERS, N.C.O.'S AND MEN

PRISONERS OF WAR

British Columbia Regiment—MacKenzie-Grieve, Robert Courtenay, Pte.; Eric William MacKenzie-Grieve (father), 958 St. Patrick Street, Victoria; McQuarrie, Bruce Rodney, Pte., Duncan; Nordin, Elver [illegible], Pte.; Clinton Stewart, Egerton Chester, Pte., Mount Lehman.

Saskatchewan Regiment—Anderson, Boyd Maynard, L.-Cpl., Salmon Arm.

OTTAWA.—The Canadian Army in list 852R names the following British Columbia prisoners of war as being liberated:

WARRANT OFFICERS, N.C.O.'S AND MEN

PRISONERS OF WAR NOW LIBERATED

Royal Canadian Artillery—Slater, Henry Arthur, Bdr.; Joseph Slater (brother), 2965 Quadra Street, Lake Hill, Victoria.

British Columbia Regiment — Bevan-Pritchard, Douglas, Pte.; Mrs. Ethel D. Bevan-Pritchard (mother), 631 Superior Street, Victoria; Humes, Arthur Alexander, Cpl., Penticton; McLeod, Joseph William, Pte., Vancouver.

Canadian Provost Corps—Goldie, Frank Edward, Cpl.; Mrs. Annas Goldie (wife), 3135 Yates Street, Victoria.

OTTAWA. The Canadian Army in list 871[illegible] names the following British Columbia casualties:

OVERSEAS—OFFICERS

KILLED IN ACTION

British Columbia Regiment—Cambridge, John Arthur, Lieut., M.C., Coquitlam.

SEVERELY WOUNDED

British Columbia Regiment — Nicholson, Edward, Lieut.; Mrs. Irene Olive Nicholson (wife), 2774 Douglas Street, Victoria.

WOUNDED

Canadian Armored Corps—Willie, Robert St. Clair, Lieut., Reliance; Wormald, Jack Mcgregor Smart, Lieut., Rossland.

British Columbia Regiment—Ross, Robert Albert, Lieut., Vancouver.

SLIGHTLY WOUNDED

Canadian Armored Corps — Bell, David George, Lieut., Vancouver.

British Columbia Regiment — Barclay, William Lawrence, Lieut., Vancouver; Butchart, Dennis Rodney, Lieut., Vancouver; Jennings, Gordon, Lieut.; Mrs. Mary P. Jennings (mother), 1506 Cline Drive, Oak Bay, Victoria.

WOUNDED, REMAINING ON DUTY

Canadian Armored Corps—Forrest, John Adm., Lieut., Vancouver.

WARRANT OFFICERS, N.C.O.'S AND MEN

KILLED IN ACTION

Canadian Armored Corps — Clue, Ernest Joseph, Cpl., [illegible].

Royal Canadian Engineers — Ouruiaseau, Me[illegible], Cpl., M.M., Penticton.

Central Ontario Regiment—Coffin, Ray W[illegible], Pte., New Westminster.

British Columbia Regiment — Jamieson, Robert, Pte.; Millar; McKay, James Alexander, L.-Cpl., Enderby; St. Cyr, Angus Oscar, Cpl., Vancouver.

DIED OF WOUNDS

Canadian Armored Corps—Pastor, Stanley, Sgt., Vancouver.

British Columbia Regiment — Levesque, Gerald, L.-Cpl., Kimberley; Maslin, John Albert, L.-Cpl., Alberni.

DIED OF INJURIES

Saskatchewan Regiment—[illegible]man, Rob[illegible] Edmond, Pte., Vancouver.

SERIOUSLY WOUNDED

British Columbia Regiment—Halton, Wil[illegible], Cpl., Vancouver.

Alberta Regiment—[illegible] Dennis, Pte., [illegible].

SEVERELY WOUNDED

Canadian Armored Corps — [illegible]

Royal Canadian Artillery—Reiffarscheid, [illegible], Vancouver.

British Columbia Regiment — Edmunds, [illegible] Henry, Pte.; [illegible] Hillyard, Robert, Pte.; [illegible]; Hooper, Victor, Pte., Cowichan Station; Kaidesteal, [illegible], Pte.; Pierce, Logan William [illegible], Pte.; Morrison, Dar[illegible], Pte.; [illegible] Patton, William [illegible], Pte., [illegible].

WOUNDED

Canadian Armored Corps—Heyton, Gilbert [illegible], Vancouver; James, Raymond Percival, Tpr., Nanaimo; Munich, [illegible]; Shea, Charles Herbert, Cpl.; Mrs. Ethel Shea (mother), R.R. 1, Cordova Bay, Victoria.

Royal Canadian Artillery—Davies, Albert [illegible], Vancouver.

Royal Canadian Engineers — Peterson, William [illegible].

Central Ontario Regiment—Breary, James Thomas, [illegible], Pte., Vancouver.

British Columbia Regiment—Angi, Oliver, Pte.; [illegible]; Joyce, Alfred William, Pte.; Campbell River; McNabb, Douglas Malcolm, Sgt., Vancouver; Robson, Charles William Stanwood, Pte., Vancouver.

SLIGHTLY WOUNDED

Canadian Armored Corps—Richard, Wilfred, Tpr.; [illegible] Edward Rammel, Sgt., Kelowna; [illegible] John, Tpr.; [illegible], Tpr.; [illegible] John Alfred, Sgt., [illegible].

Royal Canadian Artillery—Cell, Thomas [illegible].

[illegible] Matthews, Donald Ernest [illegible], Port Alberni.

Central Ontario Regiment—Crane, Jack Ronald, Pte.; Ross Heath Crane (brother), 1565 Hollywood Crescent, Victoria.

New Brunswick Regiment — King, W[illegible].

Manitoba Regiment — Beaulieu, Gilbert Honel, Rfn.; Gerald Dennis Beaulieu (brother), H.M.C.S. Naden, c/o Fleet Mail Office, Esquimalt; [illegible] Charles Valentine [illegible]; Meyers, Harold [illegible].

British Columbia Regiment — Adkins, [illegible] Robert [illegible]; [illegible] Winfield, [illegible] Cummings, Harold Glen, Pte.; Mrs. Mestie Cummings (mother), 1858 Earle Street, Victoria; Paul, Norman Matthew, Pte.; Mrs. Gwendolyn M. Paul (wife), 2250 Irma Street, Victoria; [illegible] James Harry David George, Pte.; Mrs. Wera Jones (mother), 2371 Terni Street, Victoria; [illegible] Wallace, Pte.; [illegible]; O'Neill, Thomas, Pte.; Mrs. Beatrice M. O'Neill (mother), 351 Niagara Street, Victoria; [illegible] Walter Bremmell, [illegible]; Mrs. Rachel Spencer (wife), [illegible] Superior Street, Victoria; Shaw, Robert James, Pte.; Robert James Shaw (father), 2[illegible] Shakespeare Street, Victoria; [illegible].

Saskatchewan Regiment—[illegible]

WOUNDED, REMAINING ON DUTY

Canadian Armored Corps—[illegible]

British Columbia Regiment—[illegible]

SEVERELY INJURED

Canadian Armored Corps—[illegible]

SLIGHTLY INJURED

British Columbia Regiment—[illegible]

MISSING

British Columbia Regiment — Dalgas, Johann, Pte.; Mrs. Beatrice I. Dalgas, [illegible] Victoria; [illegible].

OTTAWA.—The Canadian Army in list [illegible] names the following British Columbia casualties:

OVERSEAS—OFFICERS

KILLED IN ACTION

British Columbia Regiment—[illegible], Lieut., Vancouver.

DIED OF WOUNDS

British Columbia Regiment—Carrell, [illegible].

DANGEROUSLY WOUNDED

British Columbia Regiment—Wardroper, Wilfred Kenneth, Lt.; Mrs. Maude Anna Wardroper (mother), 1771 Caledonia Avenue, Victoria.

SLIGHTLY WOUNDED

Eastern Ontario Regiment—[illegible].

British Columbia Regiment—McDonne[illegible].

WARRANT OFFICERS, N.C.O.'S AND MEN

KILLED IN ACTION

Canadian Armored Corps—[illegible].

Manitoba Regiment—Me[illegible] William, [illegible].

British Columbia Regiment—Praenzwch, [illegible] Carmen [illegible], Clements, Al[illegible].

Canadians Pick Way Across Smashed Bridge

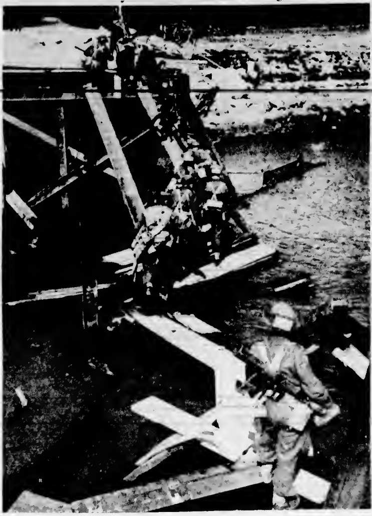

—Canadian Army Photo

Canadian Troops Crossing the River Regge, a Few Thousand Yards South of Ommen, Picking Their Way Over the Ruins of a Bridge Blown by the Germans.

len, Sgt., Vernon; Ellison, Willard Albert, Pte.; Tran, Emery Edwin, Lieut., Pte., Black[illegible] Fr[illegible] Alfred, Cpl., Vancouver; Haraetm[illegible], Peter, Pte., Armstrong; Power, James, Pte.; [illegible]; Renner, Henry Oscar, Pte., White Rock; Boeno, Emile Joseph, Pte., Kamloops; Wood, Gordon Scaith, Cpl., Cumberland.

Alberta Regiment—Patrick, John Raymond, Pte., Vancouver.

DIED OF WOUNDS

British Columbia Regiment—Cook, John Edward, Pte., [illegible].

DANGEROUSLY WOUNDED

British Columbia Regiment—Ciceriie, Albert Edward, L.-Sgt.; Mrs. Isabel Ciceriie (mother), Langford; Merrie, Adus Emil, L.-Cpl., Vancouver.

SERIOUSLY WOUNDED

Canadian Armored Corps—Martin, William, Tpr., Vernon.

Royal Canadian Artillery—[illegible], Alexander James, [illegible], New Westminster.

British Columbia Regiment—Hahm, Eric Verner, Pte., Vancouver.

SEVERELY WOUNDED

British Columbia Regiment—Ackermann, Frank Joseph, Cpl., Vancouver; Lloyd, Elmer Enoch, Cpl., Enroah; McLeod, Donald Harry, Cpl., Vancouver; Mailey, Gordon, Pte., Vancouver; [illegible] Clarence, Pte., Vancouver; Raanson, Frank Oscar, Pte., Pacific.

WOUNDED

Canadian Armored Corps—Marshall, David Hugh, Sgt., Cawston.

Royal Canadian Engineers—Sadler, Donald Sidney, Spr., Vancouver.

British Columbia Regiment—Cochin, William Beedly, Pte.; Mrs. Helen J. Cochin (wife), 411 Simcoe Street, Victoria; Des Rosiers, Ernest Francis, Pte., Vancouver; Dibin, Milton Chester, Pte., Kelowna; Preney, Norman, Pte., Dollarton; Harasimchuk, Michael, Pte., Grindrod; Hoar, James William, Pte., Vancouver; Jarst, Jerome John, L.-Cpl., Reid Lake; McKenzie, Alexander Thomas, Pte., Port Coquitlam; [illegible].

Watkins, Horace Oswald, Pte., Burnaby.

R.C.A.M.C.—Stahl, James Edward, Pte.; Edward G. Stahl (father), 710 Hillside Avenue.

SLIGHTLY WOUNDED

Canadian Armored Corps—Dibben, William Arkley, Sgt., Pitt Meadows; Fairweather, Alexander McKay, Odem, Port Hammond; McDougall, John Archibald, Tpr., Langley Prairie.

Royal Canadian Artillery—Kitching, W[illegible], Vancouver; Biddle, William [illegible], Vancouver.

Manitoba Regiment — Probsher, Roland, [illegible].

British Columbia Regiment—Bel[illegible], Pte., Vancouver; [illegible]; Armstrong; [illegible] Campbell, Pte., Vancouver; Lawley, Stephen James Donald, Pte.; Mrs. Isabel B. Lawley (mother), 2951 Byron Street, Victoria; [illegible] Raymond Henry, Cpl., Vancouver; Johnston, Alexander Bin, John Gibson Johnston (father), 2721 Belmont Avenue, Victoria; McLeer, Harry Edward, Pte., Vancouver; McKenzie, Gordon Roderick, Pte., Vancouver; Ulmer, Arthur Michael, Pte., Mission City.

Saskatchewan Regiment—Graham, Raymond John, Hpr., White Rock.

Alberta Regiment—[illegible], Marion Donald, Pte., New Westminster; Greaves, [illegible], Pte., New Westminster; Leonard Mitchell, [illegible], New Westminster.

WOUNDED REMAINING ON DUTY

British Columbia Regiment—Rainer, Joseph Gunter, Pte.; Mrs. Edith V. Rainer (wife), c/o Mrs. J. Campbell, 1508 Holly Street, Victoria; Walton, Joseph Michael, Pte., Port Fraser.

INJURED

British Columbia Regiment — Cushman, Jack, Pte., Vancouver.

SLIGHTLY INJURED

British Columbia Regiment—[illegible].

MISSING

British Columbia Regiment — [illegible].

Jack Arthur Perry, Pte., Port Alberni; Dodd, John [illegible], M.M. [illegible]; Fraser, [illegible]; Pte., Vancouver; Holbert, Thomas James, Pte.; Thomas Halbert (father), 330 Arnold Street, Victoria; Hunt, William Leonard, [illegible]; Vancouver; [illegible] William Bruce Dirk, Pte., Vancouver; Marino, [illegible] Clifford John, Pte.; [illegible] John Ridney, Pte.; [illegible]; Richardson, William, Pte.; Mrs. Florence Richardson (wife), 1[illegible] Carnsew Street, Victoria; Robertson, Andrew Graham, Pte., [illegible]; [illegible] Cecil [illegible], Pte.; [illegible] Bruce [illegible], Pte., Port Coquitlam; Wilson, John William, Pte., Nanaimo.

CANADA—OFFICERS

DIED

R.C.A.M.C.—Stringer, Frederick Herschel, Lieut.-Col.; Mrs. Alfreda J. Stringer (wife), c/o Bank of Montreal, 1200 Government Street, Victoria.

R.C.A.F.

OTTAWA. The R.C.A.F. [illegible] 1192nd [illegible] names the following British Columbia casualties:

OVERSEAS

Previously Missing on Active Service, Now Reported Safe — Hinchliffe, Arthur [illegible], F/O, Vancouver.

Fortresses Bring Prisoners Home

LONDON, May 12 (AP).—Several hundred more Allied prisoners were flown out of Germany today by nearly 150 Flying Fortresses, while [illegible] other bombers took United States 8th Air Force ground personnel on an aerial "sight-seeing tour" of bomb damage [illegible].

Outlines Program Of C.C.F. Party

"We must operate industry to serve human need rather than human greed."

With these words, Dr. J. M. Thomas, C.C.F. candidate for the Nanaimo riding, outlined the program of his party before a meeting at the Douglas Street C.C.F. Hall last night.

The Liberal and Conservative parties, he charged, were both the voice of capitalism.

The Liberal party was at Ottawa at the start of the last depression, he said. "The people then put in a Conservative Government. Did it relieve the situation? Did unemployment cease? The answer is no," the candidate continued.

Noting that depressions had followed wars for the past 50 years, Dr. Thomas predicted that under the present form of capitalistic economy, Canada would soon find itself in the midst of the greatest depression ever known.

It was a consolation, he said caustically, that such a depression would be averted as long as fighting with Japan continued. He wondered why only a war was capable of bringing "artificial booms" to the people of Canada.

Unemployment was not merely an "accident," he told the assembly. It was a definite part of the design of capitalism. He contended bankers' reports claimed such unemployment was necessary in the present system.

WATER BY THE BUCKET

ST. DAY, Cornwall, England (CP).—When the mines closed 50 years ago, the pumps stopped and this village lost its water supply. Today residents still have to wait for the water wagon with its tariff of a penny a bucket or go to the well, perhaps a mile away.

"Pinks of Perfection" by Revlon

"MATCH BOX" containing Nail Enamel, Lipstick and "COMPACT FILLER" Face Powder $1.13 complete.

PINKS OF PERFECTION, like "Pink Garter," bright contrast for the quiet pinks in Spring collections ... "Pink Lightning," flashing against high voltage hues ... "Mrs. Miniver Rose," alive with vibrant delicacy of youth and "Rosy Future," cheerful as a pink horizon. Pinks perfect as these make talk ... as Revlon color originals always make talk. Did someone mention the matchless cling of Revlon nail enamel—the lasting perfection of Revlon lipstick? Probably not—for the unrivaled quality of Revlon is too well-known to talk about.

[illegible] at THE BAY

Hudson's Bay Company.

INCORPORATED 2nd MAY 1670

STORE HOURS: 9 A.M. to 5 P.M. — Wednesday, 9 A.M. to 12 Noon

The Bay Phone E-7111

LEG ART

For you this summer . . . beautiful, glamorous legs . . . painted in the modern manner! A few deft strokes and your legs are sheathed in the cool comfort of golden bronze cosmetic stockings. They're easy to apply . . . come off only with soap and water . . . and best of all, no worry about runs and laundry! Our palette shows only five from our big assortment . . . come in and pick your favorite tomorrow!

Preludes to Stocking-Less Loveliness

Preparations for Removing Hair and Leaving the Skin Soft and Smooth!

LECHLER'S VELVA TIZE 1.00

SLEEK by ELIZABETH ARDEN 85¢

Velvet Mitten 45¢

NEET HAIR REMOVER 68¢

DEEP SEA SPONGES 19¢

Hudson's Bay Company.

INCORPORATED 2nd MAY 1670.